OAK 1957

Savitz
Learning Resource Center
Glassboro State College
Glassboro, N. J. 08028

Savitz
Learning Resource Center
Glassboro State College
Glassboro, N. J. 08028

Digitized by the Internet Archive
in 2014

https://archive.org/details/oak1957newj

Glassboro Presents . . .

GLASSBORO STATE

GLASSBORO

THE 1957 OAK

TEACHERS COLLEGE

NEW JERSEY

VISIONS REALIZED . . .

To Our Faculty . . .

. . . We Dedicate

Ideals originate in the mental shroud of worthy images. They are nourished by the encompassing web of their environment. Once born, they must be bred by a perpetual fire of inspiration within oneself and from oneself. They are delicate and fragile at birth, but once firmly impregnated become immortal.

Our ideals were conceived within our college halls. They were nourished by the echoing challenge breathed upon them by the transpiration of thought and the osmosis of responsibility passing through the shroud, from professor to student. The amoeba moved and engulfed its surroundings until it had shaped itself into its image. It lived, it grew, it breathed.

Now it must seek itself out. The attainment of our ideal will now influence the ideals of others. Our role has changed from receiver to reaper, from carrier to creator. We go out with a rich past and a promising future. Within our hands will be the priceless putty of minds, to be molded and shaped by the skilled hands of educators. The expanding horizon is ours and our blazing sun must never set in the West, leaving naught but abject night.

President's Message

Very few worthwhile things, of great moment, have occurred in man's history except as they were attached to ideals. Perhaps the greatest contribution that parents, churches, or colleges can make to young people is to provide them with ideals to live by.

Those who enter teaching as a career, by the very nature of their choice, are susceptible to ideals. They are usually, in greater or lesser degree, already dedicated to the idea of devoting their lives to the enrichment of the lives of others.

It is a wise man who knows that where he gives, he receives back more than he gives. He lives a rich satisfying life, in a world that he has helped to make better.

Those whom you teach will learn best from what you are and what you do, rather than from what you preach.

THOMAS E. ROBINSON

Class Adviser

PARTHENIA VANDERMARK
Class Advisor

When the pages of our yearbook are well worn, and the pictures well faded, there will still be a fresh memory of our warm, spirited, and unforgettable personality.

Miss Parthenia Vandermark's boundless enthusiasm and endless class devotion inspired the Seniors of 1957 immeasurably. Her spirit was matched only by her unfailing determination to unite our class into a closely knit group. She did not fail, and we leave school with wonderful memories in which Miss Vandermark will be fondly recalled as a first star on our "expanding horizon."

Deans

Education is exciting and teaching is fun! We know that the Class of 1957 will realize how true this statement is as its members enter the New Jersey public school classrooms for the first time as well-qualified teachers. You are entering a grand and proud profession. There is none better.

ROBERT BOLE
Dean of Instruction

As one who was a public school teacher and administrator for 22 years before coming to G.S.T.C., may I congratulate you upon your reaching the threshold of the wonderful profession of teaching. I can assure you that in these days of rising enrollments, the place and future of quality-teachers such as you will be, are assured.

JAMES LYNCH
Dean of Student Activities

"Integrity without knowledge is dull and useless; knowledge without integrity is dangerous and dreadful."

MARY ANN SHERK
Dean of Women

You are fortunate, Class of '57, for you go forth to battle ignorance and the crude shape that lurks behind civilized man. You go forth to be wanted, to fill a desperate need; to meet the challenge beside gallant veterans in a noble profession. Be proud!

ALBERT SHAW
Dean of Men

Administrative Staff

MISS GRACE BAGG
Registrar

CHARLES WALKER
Director of Extension and Summer Session

RUSSELL BERRYANN
Business Manager

MRS. MEZGER
Book Store Manager

Faculty of Glassboro State Teachers College

EDUCATION DEPARTMENT
Dr. Langworthy — Department head

LEFT TO RIGHT: Dr. Fox, Mr. Budmen, Dean Lynch, Dr. Langworthy, Dean A. Shaw, Dr. Little, Mrs. Saindon. NOT PICTURED: Miss Burress, Dr. Shaw, Dr. Morford, Dr. Bradbury.

"Tis education forms the common mind;
Just as the twig is bent the tree's inclined."

ENGLISH DEPARTMENT
Mrs. Lawrence — Department Head

LEFT TO RIGHT: Dean Sherk, Mrs. Lawrence, Dr. McKenzie, Mr. Budmen, Mr. Reinfeld, Miss Bovard.

"I am a part of all that I have met."

Faculty of Glassboro State Teachers College

LIBRARY STAFF
LEFT TO RIGHT: Miss Hammond, Mr. Bilancio, Mrs. Truitt, Miss Sellers.

"A great libraray is the diary of the human race."

PHYSICAL EDUCATION DEPARTMENT
Dr. Reade — Department head
LEFT TO RIGHT: Miss Colvey, Dr. Reade, Mr. Porch, Mr. Wacker.

"A healthy body is the guest chamber of the soul; a sick, its prison."

Faculty of Glassboro State Teachers College

PSYCHOLOGY DEPARTMENT
LEFT TO RIGHT: Dr. Pitt, Dr. Benimoff.

"The mind is the atmosphere of the soul."

SCIENCE DEPARTMENT
Mr. Vivian — Department head

LEFT TO RIGHT: Mr. Mancuso, Mr. Vivian, Mr. Borowec, Mr. Sangree.

"Thought once awakened does not slumber."

Faculty of Glassboro State Teachers College

SOCIAL STUDIES DEPARTMENT
Dr. Wilson — Department head

LEFT TO RIGHT: Mr. Witchell, Dr. Wilson, Mr. Bunce, Dr. Wright, Mr. Creamer, Mr. Peacock.

"The stream cannot rise above its source."

MATH DEPARTMENT
Dr. Robert McCobb — Department head

"You can't measure the whole world with your own yardstick."

Faculty of Glassboro State Teachers College

ART DEPARTMENT
Miss Vandermark — Department head

LEFT TO RIGHT: Miss Carlson, Miss Vandermark, Mr. Carey.

"As the sun colors flowers, so does art color life."

MR. JAY CAREY
Class Counselor

MUSIC DEPARTMENT
LEFT TO RIGHT: Dr. Pfleeger, Mr. Miller.

"Music is the eye of the ear."

Campus School

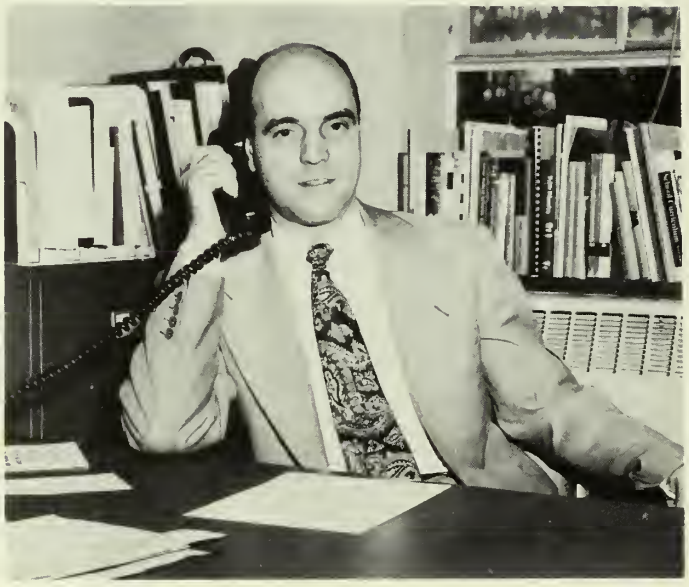

LORIOT BOZORTH
Campus School Principal

CAMPUS SCHOOL FACULTY
LEFT TO RIGHT: Mrs. Konschak, standing; Mrs. Reick, Miss Adams, Miss Carl, Miss Parks, Mrs. Bridge, Mrs. Jensen, Mrs. Shaw. NOT PICTURED: Miss Tierno, Miss Polizzi, Miss Lockey, Mrs. Cassaday.

We appreciate . . .

MRS. WILEY
House Mother

OFFICE STAFF
LEFT TO RIGHT: Miss Branca, Miss Howlett, Mrs. Duffy, Mrs. Brown, Miss Murphy, Mrs. Steelman, Miss Desiderio, Miss O'dell, Mrs. Griffith. NOT PICTURED: Mrs. Huston.

DR. ROZANSKI and MRS. MURPHY
College Physician and Nurse

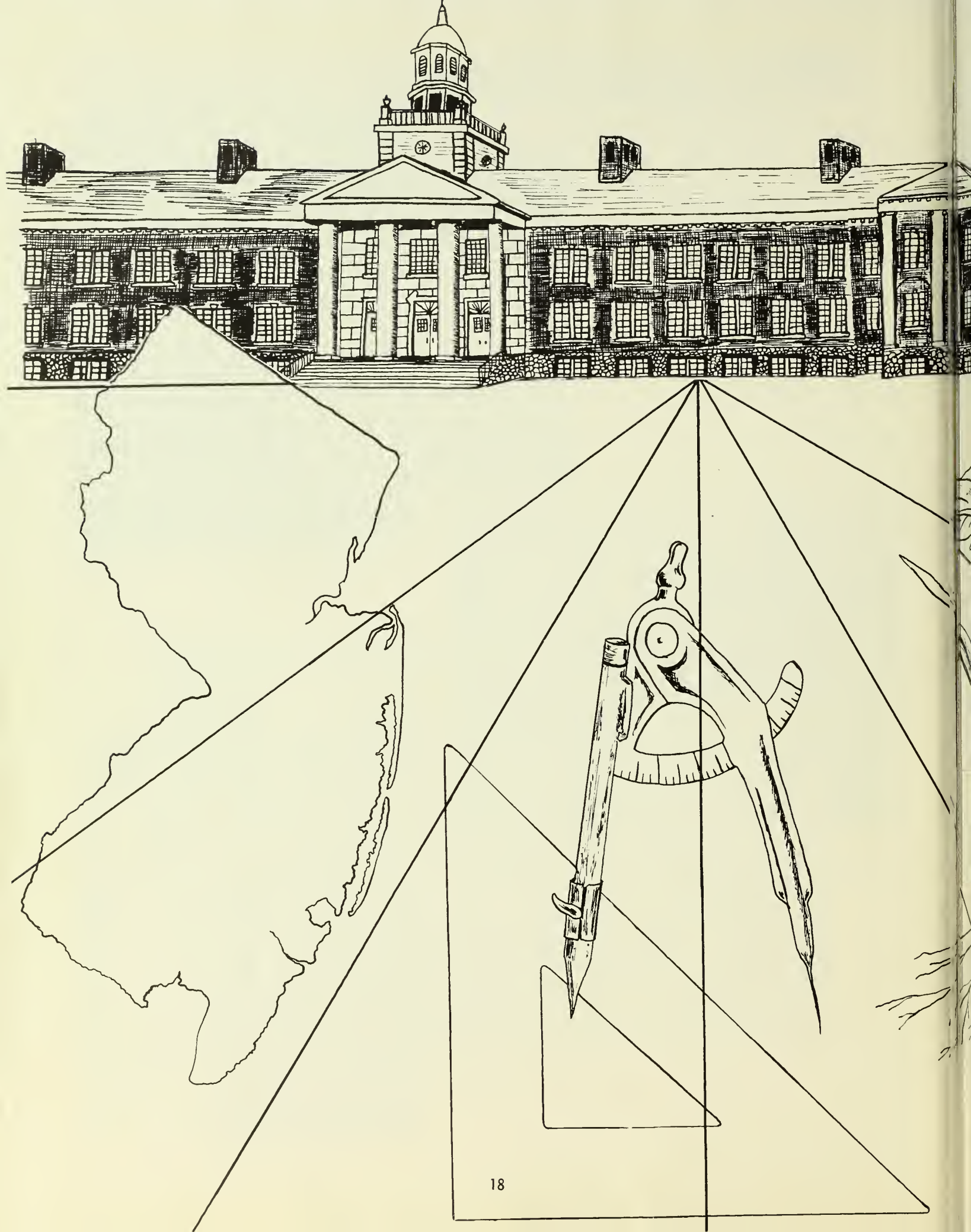

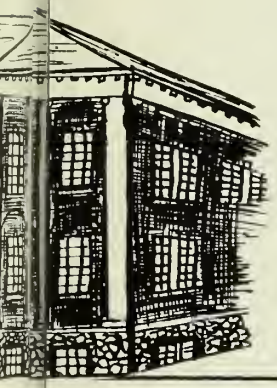

SENIORS

LEFT TO RIGHT: Peggy Reed, Secretary; Marjorie Boyle, Treasurer; William Lyons, President; and Reynolds Ferrante, Vice-President.

Senior Class Officers

Class of 1957

SYLVIA ALEXANDER
G.E.
2022 McKinley Ave. Atlantic City, N. J.

Those hot pinochle games . . . one of Oak IV's guiding lights . . . sparkling personality . . . cross country tours in that shining Mercury . . . W.A.A. Executive Board . . . "Norm"ally waiting . . . "That was a hot scoop" . . . partnership in former "Three Caballeros" . . . dimples . . . efficiency personified

CAROLYN ALU
K.P.
80 Evans Ave. Trenton, N. J.

"A-loo" . . . A.C.E. . . . live wire of the Senior I's . . . "Tennis, anyone?" . . . W.A.A. . . . pinochle fiend . . . loves long trips on buses . . . enthusiastic and energetic . . . hails from the capitol . . . small, but mighty . . . Health and Welfare . . . Student Council . . . **Oak** photography staff.

ANTHONY J. ASSELTA
5-9
111 Fenimore St. Vineland, N. J.

"Tony" . . . the conqueror returns . . . married former Glassborite . . . golden library card . . . "What say, ace?" . . . the rugged individualist . . . proud father . . . G.S.T.C.'s contribution to Vineland's higher education . . . on the road to success.

BETTY APGAR
G.E.
1216 Radcliffe Place Plainfield, N. J.

"Betsy" . . . engaged to Gahr . . . naturally curly hair . . . Veep of Awards Club . . . "I have to meet Richie" . . . Glee Club supporter . . . wears neat color combinations . . . remembers fun at G.S.T.C. . . . danger! falling rice in Aug. . . . active member of Public Relations Committee . . . a nice girl to know . . . **Oak** Chief Business Executive.

CAROLINE JONES ATKINSON
G.E.
Grenlock, Hurffville Road Sewell, N. J.

"Carol" . . . Awards Club . . . W.A.A. . . . ardent sports enthusiast . . . class committee worker . . . seen with Margie . . . F.T.A. . . . "In whose car are we going?" . . . Skeets and the "third party" . . . commuter.

THOMAS BALDOSARO
5-9
N. Main Road Vineland, N. J.

"Tom" . . . amiable . . . Public Relations . . . keeps the golden key to the cleaning closet . . . a smile for all . . . booming bass . . . Varsity Club . . . "Mert, wake up!" . . . often seen with members of the opposite sex . . . integral part of the Senior V's . . . brawn and brains . . . our gift to Clayton High . . . one of the "Four-Fives."

NANCY WRIGHT BECKER
K.P.
234 W. Main St. Millville, N. J.

"Nan" . . . Temple's demon, now Glassboro's prodigy . . . Rickie's Mom . . . Cashmere sweaters . . . bridge whiz . . . epitome of sophistication . . . Dean's List habitue . . . wardrobe enthusiast . . . A.C.E. : . . "sure!!" . . . "love those parties" . . . authority on wedded bliss.

KATHERINE H. BIXBY
G.E.
Main St. Corbin City, N. J.

"Kay" . . . Co-Captain of cheering squad . . . Laurel I . . . Veep of W.A.A. . . . those engagement rings! . . . Who's Who . . . "NIKE Base Blues" . . . fighting council member . . . Miss Bagg's right arm . . . Awards Club . . . Sigma Theta . . . smooth dancer . . . well-rounded individual . . . plenty of vim and vigor . . . Alumni Association Prexy.

CAROLINE E. BLACK
K.P.
R.D. #2 **Swedesboro, N. J.**

"Tippie" . . . one of the inseparable trio . . . W.A.A. . . . naturally curly hair . . . another strike . . . Sigma Theta . . . likes to tickle the ivories . . . a reserved charm . . . those Section I parties . . . a renowned note-taker . . . the girl with only friends.

MARJORIE JEAN BOYLE
K.P.
165 Walters St. **Rahway, N. J.**

"Margie" . . . has eye on K.P. grades . . . elected to Who's Who . . . left holding Senior Class money bags . . . Pres. of W.A.A. . . . "OK kids" . . . remembers those naive freshmen . . . fought for woman suffrage as a counsellor . . . name checker at end of chow line . . . staunch Dorm Council member . . . A.C.E. . . . Awards Club . . . helped us "smile for the birdie" for **The Oak** . . . Student Council . . . one of the four in the triple room . . . a true friend.

GRACEMARIE C. BRADLEY
G.E.
E. Academy St. **Clayton, N. J.**

"Grace" . . . "I'm hungry" . . . seen on stage during class assemblies . . . sports minded . . . W.A.A. . . . pianist par excellance . . . gripe sessions . . . where there's a will, there's a way . . . enjoys dancing . . . commuter from Clayton . . . Miss South America in bygone days . . . a laugh with a knowing nod.

BERYL ALICE BRUHWEL
K.P.
211 North Fifth Ave. **Long Branch, N. J.**

Personality plus . . . Senior I section parties . . . Dorm Council delight . . . "Anyone seen my roommate?" . . . Monmouth College transfer . . . Snowball Dance and a diamond . . . A.C.E. . . . Sunday night in the dorm . . . Johnny . . . Awards Club . . . excellent teacher.

JOHN C. BRUNO
G.E.
825 Almond St. Vineland, N. J.

Tall, dark, and handsome . . . typical Vinelandite . . . intramural football and basketball . . . magic fingers play . . . always brings in the late bell . . . "Hey Monk" . . . nucleus of class assemblies . . . collector of jazz recordings . . . will remember all the girls . . . future as a desk colorer or a disc cutter . . . secret love life . . . Glassboro's own Jay Carmen.

GEORGIA KAPP CAMPBELL
G.E.
405 North Stockton Ave. Wenonah, N. J.

The returned native . . . three years at Western Maryland . . . part owner of the snack bar . . . May bride . . . romance blossomed with Ed in Junior IV section . . . known for class punctuality . . . former cheerleader . . . fashion plate.

JOSEPH CAPOZZI
G.E.
Tuckahoe Road Franklinville, N. J.

Franklinville's present to G.S.T.C. . . . that resonant voice . . . commuter . . . debator . . . Gillette Blue Blades . . . a quiet but well-liked member of our graduating class.

CAROL LOU CARRODUS
K.P.
111 North Bryant Ave. Ventnor, N. J.

Serious thinker . . . maintains a friendly countenance memoirs of married ex-roomies . . . writer for the Whit . . . A.C.E. . . . earnest worker and excellent student . . . Kappa Delta Pi . . . Florida start for that summer tan . . . Social Affairs Committee prexy . . . easy manner . . . willing worker with endless energy . . . Dorm Council . . . wearer of a white jacket . . . "Sign up now for the bus to the game" . . . a true I . . . the green windows . . . **Oak** Staff.

GERALDINE WARD COFFIN
G.E.
Warick Ave. Glassboro, N. J.

"Gerry" . . . contagious personality . . . F.T.A. . . . Glassboro commuter . . . Christmas in New Orleans . . . shares spouse Jack with Drexel . . . devoted mother of Vicki . . . unforgettable Modern Dance Solo . . . lingering memories of Oak I.

JAYNE CONNELLY
K.P.
936 Harding St. Westfield, N. J.

"Jane" . . . actively engages in sports . . . "What's your trouble?" . . . Secretary-Treasurer of Award's Club . . . memories of water fights . . . Dorm Council . . . those crowded pinochle tables . . . Yearbook staff . . . a Senior I to be sure . . . A.C.E. . . . summers at the seashore . . . frequents the "bank" . . . one of the four in the triple room.

BARBARA DUNN CONOVER
K.P.
The Fairways Somers Point, N. J

The Fabulous Mrs. Conover . . . booster of South Jersey . . . constantly being amazed . . . "Listen, did I tell you?" . . . from Pleasantville to G.S.T.C. ad infinatum . . . "Think I'll read something, it's for education you know" . . . punctuality is her motto . . . attractive lass.

MARJORIE COYLE
G.E.
189 Crossland Ave. Salem, N. J.

"Margie" . . . "What's our next class?" . . . gab sessions over a cup of hot coffee . . . commuter's club . . . an Irish lass complete with red hair . . . Class Assemblies . . . W.A.A. . . . daily journeys from Salem . . . loyal Senior II . . . conversations in the car . . . enjoys athletics . . . appreciates good humor.

PATRICIA ALLEN CRAIG
K.P.
212—28th St. Brigantine, N. J.

"Pattie" . . . Brigantine is her homestead . . . Madame President of Dorm Council . . . Whit News Editor . . . sports . . . Kappa Delta Pi . . . "You're making me maladjusted and insecure" . . . always on her way to an appointment or obligation . . . Who's Who . . . bursting with talents . . . tireless worker . . . stately . . . "Chivalry has not died!" . . . transfer from University of Illinois . . . the green windows . . . co-Editor of Yearbook . . . exceptional seamstress . . . a name to be remembered.

LILLIAN WARREN CRAWFORD
K.P.
850 Mt. Ephraim Ave. Camden, N. J.

Howard University transfer . . . acquired Mrs. title in Sophomore year . . . A.C.E. . . . looked into Rutgers University for 9 weeks . . . Oak staff . . . potential historian . . . "What'd he say?"

ELIZABETH CRUICKSHANK
K.P.
532 Elmwood Ave. Pitman, N. J.

"Liz" . . . ambitious . . . constant blush . . . good word for everyone . . . F.T.A. . . . loves to sing . . . Decoration Committee . . . deluxe . . . A.C.E. . . . "What a life." . . . persevering and reliable . . . hiking and camping . . . headed for success.

BARBARA L. DALEY
K.P.
21 Valley Road Glen Rock, N. J.

"Robbie" . . . one of the inseparable trio . . . shake that pony tail . . . President of the Senior I's . . . note taker of A.C.E. . . . Kappa Delta Pi . . . Executive Board of W.A.A. . . . Student Council . . . wearer of the white jacket . . . one of Sigma Theta . . . Class week and senior committees . . . poster artist . . . Section I parties . . . "Hishyfuf!" . . . gracious and charming.

WILLIAM DATZ
G.E.
25 High St. Mullica Hill, N. J.

"Bill" . . . quiet unassuming manner . . . strong, silent type . . . President of M.A.A. . . . .avid baseball player . . . always in the cage . . . Student Council . . . exchanged vows this year . . . "You better believe it." . . . Varsity Club V.P. . . . once president of the III's . . . friendly to all . . . Who's Fredie?

MILDRED DAVIS
G.E.
202 N. Penna. Ave. Atlantic City, N. J.

"Millie" . . . on the board walk in Atlantic City . . . digs music the most . . . "Where's our next class?" . . . donator of good advice . . . Section 3's female sleeper . . . class teams in volleyball and basketball . . . a portion of Public Relations Committee . . . she'll never forget the "corpse" in her bed Soph. year.

SHIRLEY PIZZUTILLO DEUBER
K.P.
35 E. Collingswood Ave.
Haddon Twp. N. J.

"Shirl" . . . bustling bundle of energy . . . walked the aisle with Larry in May . . . life is so exciting . . . class week . . . a natural wit . . . our favorite disc jockey . . . Whit . . . always on the run . . . A.C.E. . . . 4' 11" . . . master of the culinary arts . . . Assembly Committee . . . gracious hostess . . . a true friend.

ELIZABETH LEE DIAS
K.P.
135 Park Ave. Bay Head, N. J.

"Betty Lee' . . . boundless pep . . . Veep of the Dorm Council . . . Who's Who . . . "My aching muscles" . . . Kappa Delta Pi . . . Sigma Theta . . . those large week-ends . . . one of the trio . . . cheerleader . . . Student Council . . . Awards Club . . . snappy dresser . . . Veep of her Senior Section . . . a busy miss with a crowded schedule . . . A.C.E. . . . water-skiing fan . . . true-blue to Bay Head.

MEREDITH S. DOBBS
G.E.
Warwick Road **Hi-Nella, N. J.**

Boosts Boy Scouts . . . a very loquacious guy . . . Korean memoirs . . . conservative dresser . . . tests red . . . "Oh?" . . . easy going manner . . . shutterbug . . . say "cheese" . . . Orchestra . . . Indian lore . . . Choir . . . co-editor of **The Oak** . . . captivating laugh . . . "Anyone for a hike?" . . . drives a flashy convertible . . . always willing to help.

THEODORE DOBSON, JR.
G.E.
1002 N. Michigan Ave. Atlantic City, N. J.

"Big Ted" . . . high jumper for the basketball team . . . Atlantic City's gift to Salem . . . Secretary of Men's Dorm and Varsity Club . . . one of the original "shack" dwellers . . . Who's Who . . . cuts kitchen capers.

MARGARET CATHERINE DOUGHTY
G.E.
Bridgeton Pike **Mullica Hill, N. J.**

"Margie" . . . lovely blonde hair, blue eyes to match . . . vacation time in Florida . . . F.T.A. . . . modern cowgirl . . . farm . . . softball . . . volleyball . . . hockey . . . "I have more gas." . . . Prom and Class Week Committees . . . daily chauffeur . . . quiet, reliable . . . Carol's sidekick . . . friendly.

DOROTHY DRAKE
G.E.
267 Wayne Ave. **Haddonfield, N. J.**

Always on the go . . . penchant for arguments . . . "Now, just a minute!" . . . conscientious student . . . ambitious . . . a smile for all . . . infatuated with coffee breaks . . . success will be hers.

ANN DOLORA FARR
K.P.
333 Johnson Ave. Teaneck, N. J.

Wedding wisdom . . . snappy A.C.E. President . . . winning smile and personality . . . Photography Editor of the **Oak**—"Smile and Relax" . . . W.A.A. . . . "Where's Boots?" . . . Welcome home, Danny . . . proud possessor of a real gem . . . two well-earned degrees in June . . . Sigma Theta . . . 'We need volunteers, how about you?" . . . Awards Club . . . fond memories of activities in "The Smoker."

BARBARA FEIERTAG
K.P.
147 Springfield Road Elizabeth, N. J.

"Barbara" . . . "You'll get yours!" . . . active on the W.A.A. Executive Board . . . water fights in the still of the night . . . President of Decoration Committee . . . **Oak** staff . . . proud Senior I . . . Kitchen Kapers . . . A.C.E. . . . naps during the day and reads the night away . . . predicts future occurences . . . one of the four in the triple room.

REYNOLDS FERRANTE
5-9
537 Market Street Camden, N. J.

"Reggie" . . . Dr. Livingston . . . scholar of Kappa Delta Pi . . . C.A.F.E. . . "paralleled" by none . . . Who's Who . . . Marlon Brando novice . . . Dorm Council . . . ' "Take a letter, Miss Smith." . . . staunch Senior V . . . one of the "Four-Fives" . . . mad photographer . . . Veep of Senior Class . . . friend to all . . . Student-Faculty Co-operative Assn. . . . Student Council . . . co-editor of **Oak** Photography Staff.

KENNETH MAURICE FLORENTINE
G.E.
512 N. East Ave. Vineland, N. J.

"Ken" . . . crew cut lustre . . . important asset to the woodwind section of the orchestra . . . leader in the Senior III's . . . those original jokes . . . the capable cartoonist . . . "I'll save" . . . the devil in his eye.

RUTH ENID FRANKLIN
K.P.
263 Spring St. **Trenton, N. J.**

"Ruthie" . . . weekend commuter . . . fun-loving . . . active participator in those dorm water fights . . . A.C.E. . . . friend to all . . . Anne's body guard . . . "I finally got my first award" . . . F.T.A. . . . winning smile.

LUCY FREIMANIS
5-9
Alps Place **Vineland, N. J.**

"Luce" . . . that charming accent . . . education enthusiast . . . Vineland commuter . . . finds life full of amazement . . . hot rod . . . better late than never . . . quiet and sincere.

CAROLYN DUTRA FRENO
5-9
106 Seventh Ave. **Haddonfield, N. J.**

Other half of inseparable duo . . . Kappa Delta Pi . . . Who's Who . . . T.V. personality . . . past four years shared with Bob . . . Who's Who . . . President of Public Relations . . . gems of wisdom . . . scholastic leader . . . "What say we have a coffee break?" . . . sincere and delightful . . . received two degrees in her senior year.

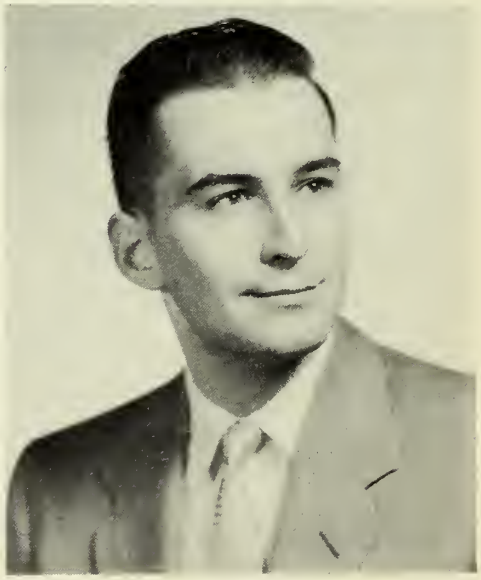

ROBERT JOHN FRENO
5-9
106 Seventh Ave. **Haddonfield, N. J.**

Devoted to Carolyn . . . Kappa Delta Pi . . . Sr. V President . . . reserved seat in the snack bar . . . past class Vice-President . . . President of Student-Faculty Cooperative Assn. . . . Exchanged rings with Carolyn in the fall . . . impressed with campus beauty . . . unlimited school spirit . . . spotlighted on T.V. . . . avid music fan . . . spare time stamp collector . . . true campus asset . . . Who's Who.

FERDINANDO GALZERANO
G.E.
835 Almond St. Vineland, N. J.

"Bud" . . . music maestro, please . . . Orchestra . . . reserved . . . daily commuter from Vineland . . . intramural football and basketball . . . "Where's John?" . . . proud dad . . . sports enthusiast . . . carefree attitude . . . conscientious dresser . . . Harry James' successor.

GLORIA ANN GRAY
K.P.
1308 Laurel Ave. Wanamassa, N. J.

"Late to bed, late to rise" . . . gorgeous sparkler from Rog . . . weekends at Princeton . . . "Tomorrow, I go on my diet." . . . dazzling eyes with luscious lashes . . . active cheerleader . . . study shy, worry free . . . Member of Oak I's Complaining Caravan to Foreign Territory . . . commendable dorm counsellor . . . melodious voice . . . well liked by all.

MARTHA JANE GRAY
K.P.
Mt. Kemble Lake Morristown, N. J.

The unforgettable one in a million . . . "most collegiate" . . . a billion beaus . . . perpetual procrastinator . . . Literary co-editor of the Yearbook . . . pixie cuteness . . . personality and popularity . . . Annapolis weekends . . . financial genius . . . Member of Oak I's Complaining Caravan to Foreign Territory . . . "femme fatale" . . . just because she's "Marty."

BARBARA COMBS HADEN
K.P.
Diamond Spring Road Woodcrest, N. J.

Pleasing personality . . . Kappa Delta Pi . . . Awards Club . . . Veep of the Senior I's . . . W.A.A. Executive Board . . . dependable and willing . . . A.C.E. . . . graceful modern dancer . . . nothing disturbs her . . . good advertisement for hard work . . . walked down the aisle with Bill in December.

CLARA HALL
G.E.
105 Miller Ave. Merchantville, N. J.

"Hall" . . . life of the Sr. III's . . . section Secretary . . . spontaneous laugh . . . Hospitality Committee . . . basketball . . . extension classes on third floor . . . "And a good time was had by all." . . . avid pinochle player . . . Prom Committee . . . Yearbook . . . admirer of the "French!"

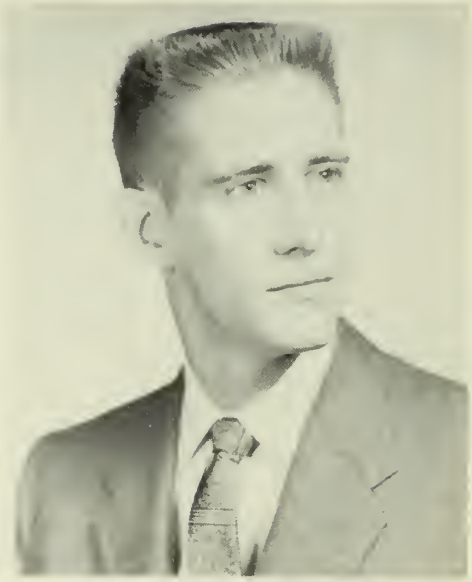

WILLIAM E. HANN
5-9
47 N. Delsea Drive Glassboro, N. J.

"Bill" . . . man of many talents . . . three years as class president . . . Athletic Giant . . . Student Council President . . . Varsity Club . . . "Do you want to wrestle?" . . . "Who's Who . . . "Loves" every moment he lives . . . Eastern State Conferences . . . outstanding personality . . . he breathes success . . . staunch supporter of STIRC . . . leadership personified.

BETTY ANN YOUNG HARRIS
K.P.
Shore Road Beesley's Point, N. J.

"Bet" . . . efficient section secretary . . . Awards Club . . . enjoys bowling and music . . . braider of rugs . . . real "George" . . . earned her Mrs. degree . . . will remember the "eight" and Phyl . . . the deep freeze.

HOWARD S. HAUSMANN
G.E.
Lakeside and McKinley Ave. Pitman, N. J.

S. as in Truman . . . lodges in Pitman . . . C.A.F.E. Club enthusiast . . . Dr. McKenzie is his fondest memory . . . very conscientious worker . . . "Isn't that awful!" . . . President of the dedinking IV's . . . joined the III's in his Junior year . . . accused of having that married look . . . $64,000 question.

BARBARA ANNE HERRSCHAFT
K.P.
110 University Blvd. Glassboro, N. J.

Sweet and sincere . . . "Oh, good grief!" . . . partial to Kenny . . . naturally curly tresses . . . F.T.A. . . . time out for traveling . . . sense and sensibility . . . member of the fun-loving I's.

DORIS HOLLINGER
K.P.
322 McKinley Ave. Pitman, N. J.

Married commuter . . . A.C.E. . . . coffee breaks . . . Home Life . . . "Pitmanite" . . . proud grandmother . . . jovial outlook on life . . . known for that huge pocketbook . . . carefree . . . a promising teacher . . . a fabulous I . . . "Gum, anyone?"

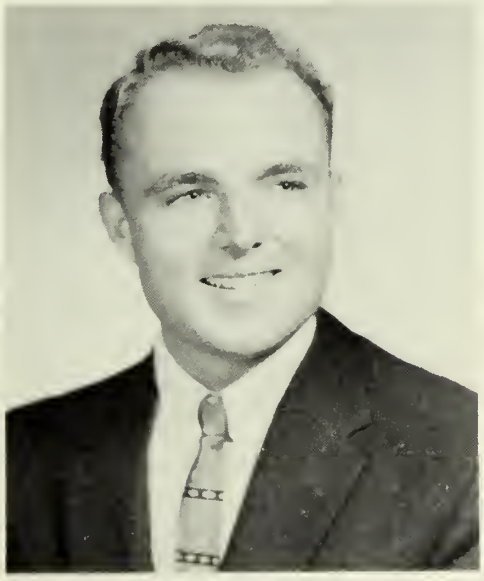

NELSON C. JONES
G.E.
Mt. Royal Road Sewell, N. J.

"Nelson" . . . perfect date . . . Men's Chorus . . . always laughing . . . Student Council . . . cool man on the slide trombone . . . "Barnsboro, is that a town?" . . . appreciates a girl named Marilyn . . . orchestra . . . Field Trips committee . . . summertime life guard . . . a relater of stories.

JANE KARNER
G.E.
10 Whitman Place Hillside, N. J.

North Jerseyite . . . F.T.A. . . . dorm girl . . . Glee Club . . . a member of Sr. III's . . . always on the go . . . "It's the greatest." . . . willing worker . . . midnight gab fest in Linden III . . . reserved . . . leisure time artist . . . cooperative . . . nice person to know . . . orchestra.

ARTHUR THOMAS KOLLMEIER
5-9
207 N. Broadway **Pitman, N. J.**

"Art" . . . Mr. Esquire . . . bounced the varsity basketball . . . one of the "Four-Fives" . . . "That's great man!" . . . Freshman Class Veep . . . model musician . . . a Jaguar in his dreams . . . a way with the women . . . always a friendly "hello" . . . a welcome addition to any group . . . great asset to **Oak** Photography staff.

DOLORES LONGACRE
G.E.
805 Kings Highway **Swedesboro, N. J.**

"Dee" . . . lovely blond . . . outstanding athlete . . . Sr. IV's favorite Prexy . . . sophistication plus . . . tennis enthusiast . . . "Be good!" . . . willing worker . . . pleasant disposition . . . Student Council . . . Oh! that chuckle . . . "Well" . . . Awards Club . . . pleasingly poised.

JAMES TIMOTHY LOONEY
G.E.
204 Swarthmore Road **Glassboro, N. J.**

"Well!" . . . favorite extra curricula activity—"lunch" . . . transfer from Kings College . . . Midas of the Student Health and Welfare Committee . . . "What pear shaped tones!" . . . "Tim" . . . amiable . . . interests lie in Christian Fellowship endeavors . . . accordion entertainer . . . It's those quiet ones . . . a smile for everyone.

JOYCE LUSTER
K.P.
R.D. #3 **Flemington, N. J.**

"Joycie" . . . main office . . . section president . . . "sink rather than swim" . . . active in F.T.A. and A.C.E. . . . weekends at Stangl's . . . dear Laurel I and Sigma Theta.

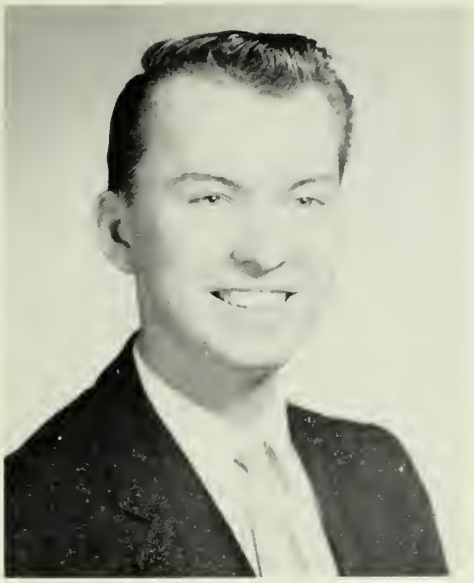

WILLIAM HUGH LYONS
5-9
220 Dickenson Road **Vineland, N. J.**

"Bill" . . . campus leader . . . speed demon . . . Freshman and Senior Class President . . . one of the "Four Fives" . . . Who's Who . . . a smile and helping hand for all . . . Mr. Patience Plus . . . S.T.I.R.C. . . . "I say there lad, how be you?" . . . Mr. Efficiency . . . Vic Damone of the Senior Fives . . . two years as Student Council President . . . collector of Barber Shop Harmonies . . . nice to know . . . Student Body Representative for Student Government Conventions . . . Glee Club and Concert Choir . . . conscientious worker.

DAVID H. MACLAUGHLIN
G.E.
Monroeville Road **Monroeville, N. J.**

The quiet man . . . Ipana smile . . . dry humor plus . . . known for those curls . . . Glee Club . . . Monroeville commuter . . . afternoons in the Acme . . . "Isn't she cute?" . . . lasting impression . . . individualist.

FAITH MASON
K.P.
5 Legion Ave. **Bridgeton, N. J.**

Transfer from Cheyney . . . A.C.E. . . . "homework forever" . . . burdened with books . . . Alumni chorus . . . Bridgeton commuter . . . devoted mother . . . short and sweet with an expressive smile.

PATRICIA ANN MAURER
G.E.
275 Woodland Ave. **Summit, N. J.**

"Pat" . . . brains and beauty . . . dual personality . . . Whit editor . . . domesticity at its best . . . poise and confidence . . . big weakness for the red-headed Irish . . . Modern Dance President . . . Voltaire's protege . . . Member of Oak I's Complaining Caravan to Foreign Territory . . . those beautiful eyes . . . always a smile.

RUTH MESS
K.P.
Seventh Ave. Franklinville, N. J.

"Ruth" . . . twinkle in her eyes . . . resident of the Snack Bar . . . Class Week Committee . . . the happy three—Shirley, Barbara, and Ruth . . . coffee break, a favorite class . . . Year Book Staff . . . jaunts to Vineland . . . Franklinville lass . . . A.C.E. . . . "Let's go home!" . . . takes pleasure in art . . . discussions prior to class.

BARBARA JEANNE MOORE
G.E.
302 Warwick Road Lawnside, N. J.

Petite lass . . . ballet instructor . . . Awards Club . . . this is a family affair . . . "I was very proud of my ballet class yesterday." . . . soft spoken . . . Vice-President and Treasurer of Square Dance Club . . . expressive eyes . . . amiable atmosphere . . . "Mighty Mite" of the sports world . . . our class assembly "Arthur Murray."

LEWIS A. MOORE
G.E.
302 Warwick Road Lawnside, N. J.

Popular campus personality . . . member of the Moore trio . . . "Let's sing!" . . . president of Orchestra . . . Who's Who . . . former Temple track star . . . STIRC . . . vice-president MAA . . . "Man, have you seen my two sisters?" . . . future with Judy . . . varsity soccer . . . friendly, efficient, dependable.

ANN E. MORRISON
K.P.
1433 Brookside Drive Union, N. J.

"Anne" . . . sports enthusiast . . . loves to knit . . . F.T.A. . . . likes to read . . . active in those dorm card games . . . Awards Club . . . Ruth's shadow . . . quiet . . . A.C.E. . . . "I have to get my work done" . . . summer waitress . . . V.M.I. supporter.

JEANETTE PAUL MOUNCE
K.P.
24 Elm Ave. **Westmont, N. J.**

Accused of having a twin . . . dependable officer . . . Secretary of CAFE club . . . Section President . . . F.T.A. and Student Council booster . . . the wonderful friendships . . . enjoys knitting and bowling . . . "Westward ho!" . . . Student Alumni . . . Awards Club . . . got her Mrs. degree.

EULAH VIOLA MURRAY
K.P.
326 Washington Ave. **Mt. Holly, N. J.**

"Mousey" . . . "Think I'll take a nap." . . . Florence Nightingale of Burlington County . . . A.W.O.L. from the string section . . . Mrs. Rieck's right arm . . . "You must be in K.P." . . . track star at Play Days . . . Chairman of the Mounty Holly Junior Chamber of Commerce . . . "Anyone for a softball game?" . . . Member of Oak I's Complaining Caravan to Foreign Territory.

BARBARA ANN NANI
K.P.
703 Almond St. **Vineland, N. J.**

"Barb" . . . neat appearance . . . can be seen in a flashy Chrysler . . . Assembly Committee . . . commuter . . . loves those extra long coffee breaks . . . Yearbook Art Committee . . . looking for Ruth . . . A.C.E. . . . that record collection . . . "What a smooth swingin' situation this is."

MARGOT PAULA NELSON
K.P.
55 Barrows Ave. **Rutherford, N. J.**

Weekend commuter . . . Ray and Lafayette . . . transfer from Centenary . . . "Oh you're kidding" . . . subtle wit . . . pert and petite . . . extensive wardrobe . . . a rare redhead . . . A.C.E. . . . Jean's other half . . . Dorm Council . . . Senior I.

ANN D. NOYES
K.P.
89 Woodland Drive Fair Haven, N. J.

"Andy" . . . eye for the basket . . . animal lover . . . ardent knitter . . . energy to burn . . . A.C.E. . . . pinochle pro . . . avid music fan . . . Public Relations Club . . . Awards Club . . . Orchestra . . . powerhouse of spirit . . . Member of Oak I's Complaining Caravan to Foreign Territory . . . Yearbook Literary Committee.

ELAINE PASTRE
G.E.
R.F.D. #2, Tuckahoe Road
Williamstown, N. J.

Unselfish devotion to college activities . . . Who's Who . . . Kappa Delta Pi . . . became John's "Mrs." in November . . . attractive lass . . . fun to be with . . . uncomplaining trailer-sharer . . . Student-Faculty Co-op . . . loves to read and knit . . . great asset to the class of '57 . . . Student Council . . . high ideals.

JOHN PASTRE
G.E.
R.F.D. #2, Tuckahoe Road
Williamstown, N. J.

The man with the wild guitar . . . a living member of the "shacks" era . . . Men's Dorm Council . . . "Not to change the subject, but!" . . . part-time trailer salesman . . . Who's Who . . . the happy plumber . . . Student Council . . . staunch defender of South Jersey . . . "My wife takes notes."

WILLIAM PETERS
5-9
422 Peach St. Hammonton, N. J.

"Huh, what'd you say?" . . . active in intra-mural sports . . . curly hair and clef chin . . . backstage husband . . . friendly smile . . . cuts kitchen capers . . . will remember the wonderful days of the shacks . . . the assembly lamp-lighter . . . Campus Casanova.

SANDRA LOIS POTTS
K.P.
R.D. #1 **Bordentown, N. J.**

"Sandy" . . . chimes at 5:45 P.M. . . . fondness for farm life . . . class secretary . . . the Marine Corps . . . wedding bells in June . . . Sigma Theta . . . accomplished pianist . . . hidden art talent . . . note-taker for the Student-Council . . . unforgettable giggle . . . F.T.A. . . . hates to be late.

MARGARET ANN REED
K.P.
14 Wilmer St. **Glassboro, N. J.**

"Peggy" . . . at home in any sport . . . Glassboro's walking commuter . . . Awards Club President . . . Vice-president of W.A.A. . . . everyone's friend . . . Student Council . . . loves a good party . . . Class Secretary . . . "My eyes just won't open this morning" . . . dark hair and bright eyes . . . W.A.A. Executive Board . . . Prom Chairman . . . Student Council.

PRISCILLA ANNE REIGEL
5-9
R.D. #3 **Elmer, N. J.**

"Prisy" . . . "My time is valuable, I mush rush" . . . valuable asset to G.S.T.C. . . . chairman of Field Trips Committee . . . Student Council . . . ardent sports fan . . . Dr. Wrights right arm . . . Kappa Delta Pi . . . wearer of a white jacket . . . Dean's List . . . W.A.A. . . . Student Council . . . Social Affairs . . . one of the four in the Triple Room.

ELAINE ROSS
G.E.
139 Wesley St. **Salem, N. J.**

Raven haired beauty . . . mischievous twinkle in her eye . . . "How 'bout that!" . . . married to Chuck in Soph year . . . adores those coffee breaks . . . fabulous cook . . . avid commuter . . . popular miss with a winning smile.

DELORES ROSSI
K.P.
Chestnut Ave. **Laurel Springs, N. J.**

"Dee" . . . willing worker . . . President of New Jersey F.T.A. in '54 . . . Who's Who . . . diamond from Chuck . . . Student Council . . : capable . . . talented . . . furniture fanatic . . . Sigma Theta . . . wonderful college memories . . . two degrees in June . . . class week organizer . . . W.A.A. . . . Cheerleader . . . well-remembered contributor to Glassboro history.

MARY LOUISE SAYRE
G.E.
290 Irving Ave. **Bridgeton, N. J.**

"Mary Lou" . . . charter member of the 3:30 P.M. Jet Crew . . . accomplished pianist . . . "Phyllis, will you help me change my tire?" . . . F.T.A. . . . frequent New England visits . . . wit behind a calm exterior . . . active in church youth work . . . "Friendly Persuasion" . . . Senior IV enthusiast.

CAROLYN MCCAULEY SHARP
K.P.
Oak St. **Pitman, N. J.**

Charming cutie . . . wedding bells peeled in October . . . housewife deluxe . . . three years varsity cheerleader . . . married to high school sweetheart . . . Member of Oak I's Complaining Caravan to Foreign Territory . . . the winner of Modern Dance scholarship . . . sports participator . . . Miss with a mind of her own.

LEON SHEDLOSKI
G.E.
1139 Collings Road **Camden, N. J.**

"Shad" . . . Senior IV's contribution to comedy . . . Assembly Committee . . . "What, me worry?" . . . card shark . . . Kathy's proud father . . . Camden's Courier . . . flattery will get you everywhere . . . conscientious worker . . . naturally likeable.

ROBERT SMITH
5-9
Main Road and Lincoln Ave.
Millville, N. J.

"Smitty" . . . The Herb Schriner of Sr. V . . . Pres. of his section . . . active in glee club . . . Men's Chorus . . . "May I make an announcement?" . . . a booster of Bridgeton . . . catching that early train for G.S.T.C.

NANCY EVELYN SOHL
K.P.
16 New St. **Westville, N. J.**

"Nance" . . . can be seen in Laurel I . . "How about that" . . . traveling is a must . . . takes home movies . . . will never forget the ginko tree . . . A.C.E. . . . dependable.

DOROTHY ADELAIDE SOOY
K.P.
924 Chambers Ave.
Gloucester City, N. J.

"Ad" . . . "or is it Sally?" . . . Secretary of Class and F.T.A. . . . W.A.A. . . . Veep of Section . . . travel enthusiast . . . "Where's my pocketbook?" . . . enjoys Creamer's jokes . . . "anyone?" . . . dorming at last . . . Cafe . . . Student Alumni.

PHYLLIS SORGENTO
G.E.
157 Durham Ave. **Metuchen, N. J.**

"Phyl" . . . Kappa Delta Pi . . . turnpike trips . . . convertible capers . . . Florida fun in Jr. year . . . individualist of the first order . . . preoccupation plus . . . knits avidly . . . Dean's List . . . delightful daze . . . pleasant . . . personable . . . ideas galore . . . abounds with artistic ability . . . Awards Club . . . Dorm Council . . . **Oak** Art Editor . . . Student Council . . . always offers a helping hand.

CAROL ANN STRICKER
K.P.
60 Romaine Ave. Maywood, N. J.

Willing worker . . . "anyone for coffee?" . . . Awards Club asset . . . constant chuckle . . . sports enthusiast . . . pert and peppy cheerleader . . . Co-captain . . . Student Council . . . passion for pinochle . . . Modern Dance . . . Member of Oak I's Complaining Caravan to Foreign Territory.

MARY LEE STROHLEIN
K.P.
218 Fulton St. Riverton, N. J.

Quiet gal . . . Drexel transfer . . . tall and slender . . . A.C.E. . . . dental assistant . . . friendly smile . . . "Oh yeah!" . . . Miggie's sidekick . . . Painting Club . . . admirable attitude.

AGNES G. SUROWEIC
G.E.
Box 426, R.D. #1 Millville, N. J.

"Aggie" . . . loves to stroll the campus . . . lost her lengthy tresses Senior year . . . "Boy, I can't wait till school's over." . . . transfer from Chestnut Hill . . .. eye to fashion . . . has car . . . will travel . . . enthusiastic personality . . . future set for New York or Los Angeles.

JUDITH SYVERTSEN
G.E.
167 Standish St. Elizabeth, N. J.

Musically inclined . . . Union Junior College transfer . . . "Is the mail in?" . . . Senior IV's genius with the knitting needles . . . F.T.A. . . . Elizabeth bound on Friday . . . "There is a Balm in Gilead" . . . Student Alumni . . . "Wedding Belle" . . . favorite tune played by "The Banging Pipe Symphony" . . . "Wild" Christmas parties . . . Sigma Theta . . . Scribe of the Section . . . **Oak** Photography Staff . . . former V.P. of the Glee Club.

MARGARET ALICE THOMASON
K.P.

7 Fairview Ave. **Summit, N. J.**

"Miggie" . . . infectious giggle . . . "I wonder if Bessy will start?" . . . F.T.A. . . . Student Health and Welfare . . . Dresden features . . . ideal teacher . . . A.C.E. . . . blazes turnpike trail to Summit . . . will never forget that Sweden trip . . . conscientious worker . . . white jacket wearer . . . "Where's Alu?"

HAZEL BOOTH TROUT
K.P.

"Boots" . . . Gleeful Glee Club enthusiast . . . Esby's Clinic . . . super supporter of A.C.E. . . . W.A.A. . . . "Where's Ann?" . . . Awards Club . . . got her Mrs. degree . . . an ardent basketball enthusiast—especially for "Big Bob."

JOAN MAHONEY TURNER
K.P.

203 Woodbury Rd. **Pitman, N. J.**

"Mo" . . . enjoys life and living . . . February bride of a future general . . . head in the clouds . . . Gary . . . Delaware's loss our gain . . . compatible . . . unconscious sense of humor . . . member of Oak I's Complaining Caravan to Foreign Territory . . . A.C.E. . . . enthusiastic . . . happy Army wife . . . a pleasure to know.

BARBARA E. URIAN
G.E.

Cattell Road **Wenonah, N. J.**

One of identical twins . . . attractive blond with a pretty smile . . . can be seen walking away her lunch hour . . . transfer from Dickinson . . . very impressed by Nerfertiti . . . "You know, you're right." . . . interior decorator and seamstress . . . pleasant addition to the class . . . artist for **The Oak**.

JULIA M. WALSH
K.P.
32 Harold Ave. Clark, N. J.

"Jule" . . . all-round athlete . . . backbone of the W.A.A. . . . transfer from Seton Hall . . . a February graduate . . . good natured . . . excels in extra-curricular activities . . . whiz at the wheel . . . an inspiring worker with the handicapped . . . already a successful teacher.

RENATE-MARIA WERDER
G.E.
26 W. Park Ave. Vineland, N. J.

Petite miss from Vineland . . . ribbed about those chickens . . . the black limousine . . . C.A.F.E. . . . crossword puzzle craze . . . our charming checker . . . always friendly . . . enthusiastic teacher.

MARCIA ANN WILLIAMS
G.E.
1623½ Arctic Ave. Atlantic City, N. J.

Conscientious council member . . . surprise via Hawaii and box 256 . . . journalistic aspirations . . . Member of Oak I's Complaining Caravan to Foreign Territory . . . Modern Dance President . . . Yearbook Literary Committee . . . "I'll never understand." . . . caters to calypso . . . "When she's twenty, I'll be forty." . . . congenial personality.

GORDON SANCHEZ WILLIS
5-9
608 North Michigan Ave.
Atlantic City, N. J.

Wizard with the pen . . . Dorm Council . . . card shark . . . "Oh, can it be?" Health and Welfare . . . literary co-editor . . . five-minute hate programs . . . lasting friendships . . . raring to go . . . contagious grin . . . guaranteed for success . . . Oh, that Senior diet. . . . "Mr. Hollywood." . . . "I'll not!"

"THE CLASS OF '57"

We will make our way- heads held up high. We're fu- ture
teach-ers of the world- the Class of Fif- ty-
sev- en We'll work and fight for all our might-
lib- er- ty, equal- i- ty. 'Til we reach each
goal that's sought, brave and just we'll win. You've showed us
you will be our guide- dear Glass-boro State. You will be
ev- er at our side - all through the fu-ture years.

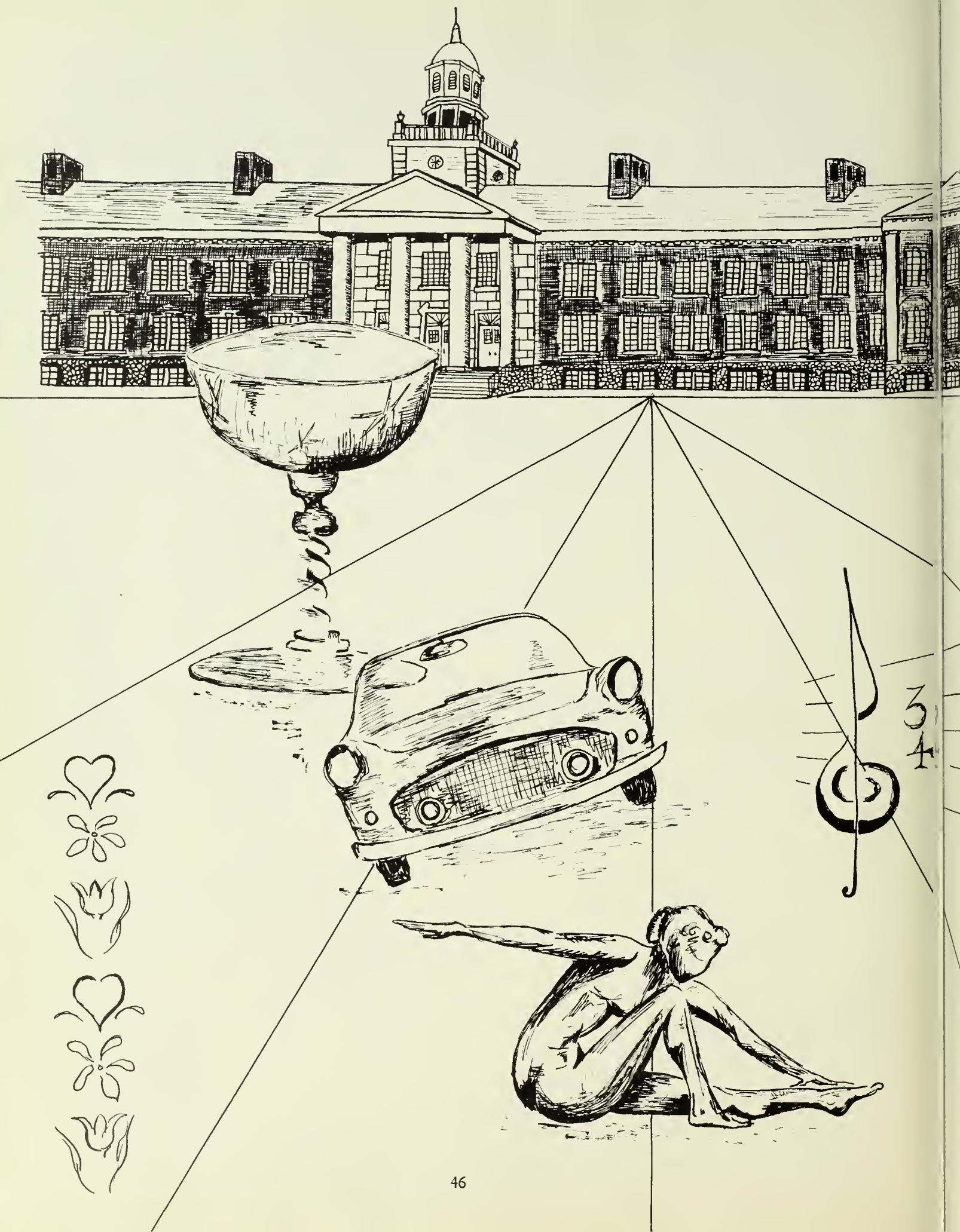

ACTIVITIES

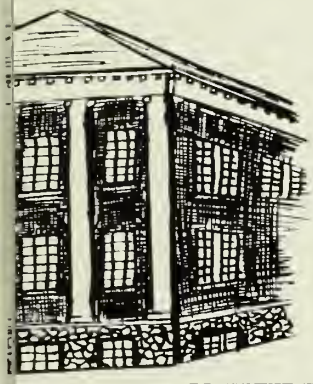

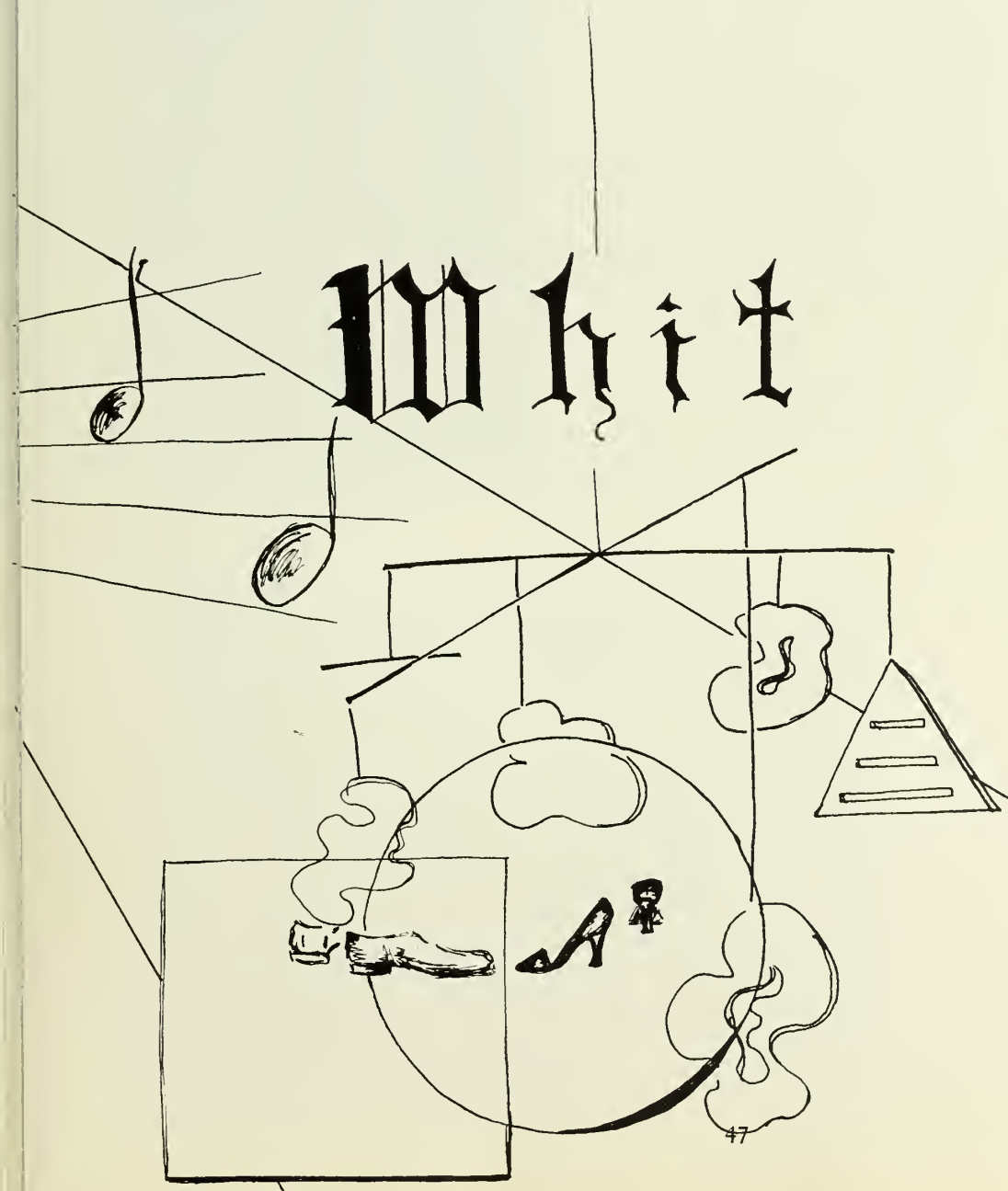

Campus

PATRICIA CRAIG

WILLIAMS LYONS

MEREDITH DOBBS

ANN FARR

Leaders

WILLIAM HANN

CAROL CARRODUS

MARJORIE BOYLE

ROBERT FRENO

Campus

REYNOLDS FERRANTE

PEGGY REED

BETSY APGAR

WILLIAM DATZ

Leaders

ELAINE STEELMAN PASTRE

LEWIS MOORE

KATHERINE BIXBY AND CAROL STRICKER

PHYLLIS SORGENTO

Recognition in "Who's Who Among Students in American Universities and Colleges" is given to students who have been recommended by a committee of students and faculty from G.S.T.C., and who have then been accepted by the organization. The students recommended have fulfilled requirements of scholarship, leadership, and co-operation in educational and extra-curricular activities, general citizenship, and promise of future usefulness.

Marjorie Boyle, Betty Lee Dias, and Delores Rossi

Patricia Craig and William Lyons

Theodore Dobson, William Datz, and Lewis Moore

Katherine Bixby and William Hann

Who's Who Class of 1957

Elaine Steelman Pastre and John Pastre

Reynolds Ferrante

Kappa Delta Pi

OFFICERS

President	Elaine S. Pastre
Vice-President	Barbara Haden
Secretary	Carol Carrodus
Treasurer	Dr. Robert McCobb
Historian Recorder	Phyllis Sorgento
Advisor	Florence Sellers

Eta Psi Chapter of Kappa Delta Pi, a national honorary society in education, was installed at Glassboro State Teachers College in 1953. This organization serves to recognize those who have attained high scholastic standards, participated in college activities, demonstrated qualities of leadership, and shown a sincere interest in education and its purposes.

KDP serves the college in various ways, both educationally and socially. Among the activities sponsored by KDP are several annual affairs including the Dean's List Party, the panel discussion by seniors on Practicum and student teaching, the In-Service Institute, and the service awards assembly. Regular meetings which feature a guest speaker are also held.

It is through these purposes and activities that Kappa Delta Pi has become an integral part of the college.

SEATED: N. DeTurck, J. Brown, B. L. Dias, B. Daley, P. Riegel, D. Sutherland, M. Hunken, E. Pastre, Miss F. Sellers, B. Haden. STANDING: C. Carrodus, M. Gray, M. Rickert, J. Finelli, R. Freno, C. Freno, J. Gonzales, E. Moore, R. Ferrante, P. Craig, M. Roosevelt, E. Rhubart, and P. Sorgento.

Women's Dormitory Council

SEATED: Marcia Williams, Sylvia Alexander, Gloria Gray, Marilee Hunken, Patricia Craig, Dean Sherk, Lynne Murphy, Carol Carrodus and Katherine Bixby. SECOND ROW: Margot Nelson, Marjorie Ferguson, Rita Sanguiliano, Betty Breckenridge, Jean Lange, Edna Rhubart, and Phyllis Sorgento. THIRD ROW: Lois Pine, Joan Bartels, Carolyn Williams, Mary Roosevelt, Joanna Felter, Betty Boyle, Mary Lou Huntley, and Martha Swain.

OFFICERS

President	Patricia Craig
Vice-President	Lynne Murphy
Secretary	Patricia Swift
Treasurer	Marilee Hunken

The Women's Dormitory Council forms the core from which evolves the harmonious living practices of all women on campus. This is an elected body acting as a guide and advisory board to serve all dormitory women.

The annual Christmas Open House is one of the most gratifying enterprises of Council. During this past year, the Women's Dorm Council has initiated a monthly assembly of all the dormitory women. This meeting is designed to bring about an increased feeling of unity. It provides both the informative and entertaining aspects of dorm life in an informal setting.

Council undertakes the sponsorship of many social aflairs and provides transportation for off-campus activities.

This is an extremely active organization which has taken on a tremendous responsibility. Its success can be attributed to a conscientious group working in close cooperation with the advisors.

Page 55

LEFT TO RIGHT: Patricia Craig, President; Dean Sherk, Advisor; Marilee Hunken, Treasurer; Lynne Murphy, Vice-President. Missing from picture: Patricia Swift, Secretary.

Men's Dormitory Council

SEATED: Richard Gahr, Vice-President; and Leon Florek, President. STANDING: Howard Rudrow, Corresponding Secretary; Theodore Dobson, Recording Secretary; and Edward McKeon, Treasurer.

The Men's Dormitory Council is a competent organization established to promote high standards among the men in Mullica Hall. It acts as a governing body which recommends, to the association, courses of action pertinent to dormitory affairs. The council is composed of one representative elected from each class. The officers are elected by majority vote of association members.

Many social functions are promoted by the council during the school year. Among these are the annual Christmas Open House, and The Mullica Hall Follies.

OFFICERS

President	Leon Florek
Vice-President	Richard Gahr
Secretary	Theodore Dobson
Corresponding Secretary	Howard Rudrow
Treasurer	Edward McKeon

SEATED: Edward McKeon, Theodore Dobson, Leon Florek, Richard Gahr, and William Horton.
STANDING: Howard Rudrow, Lee Harvey, Steve Hornyak, and Gordon Willis.

SEATED: A. Farr, C. Anderson, J. Bartels, W. Hann, J. Baine, and A. Binaghi. SECOND ROW: T. Klepac, P. McBride, L. Moore, G. Quinlan, C. Stricker, P. Riegel, and V. Schieman. THIRD ROW: J. Tomasella, P. Craig, H. Rudrow, M. Boyle, R. Belle, A. Fonte, B. Feiertag, B. Daley, A. Jones, G. Gray, , and K. Bixby. STANDING: M. Roosevelt, J. Banner, C. Jones, W. Lyons, J. Mayer, K. Florentine, I. Eisman, P. Reed, M. Williams, R. Smith, E. Boyle, L. Compton, E. Pastre, and B. Moore.

Student Council

OFFICERS

President.....William Hann
Vice-President.....James Baine
Recording Secretary.....Alberta Binaghi
Corresponding Secretary.....Joan Bartels
Treasurer.....Charles Anderson
Advisor.....Dean J. Lynch

SEATED: Joan Bartels, Corresponding Secretary; and Alberta Binaghi, Recording Secretary. STANDING: James Baine, Vice-President; William Hann, President; and Charles Anderson, Treasurer.

The 1956-1957 Student Council has been very successful in helping many organizations the past year. The strong issue for next year will be the solving of problems brought about by the increasing growing pains of the college. Student Council, with cooperation from other organizations, will iron out the expected wrinkles from an increasing enrollment and the extended class day.

The outlook for Student Council is a good one, using the potential here in our college. Hard work and cooperation from the complete student body, will help this "good outlook" to become a reality.

The Whit

The Glassboro Whit, official college newspaper since 1938, is currently a monthly publication which is edited and controlled by students interested in and having talent in any phase of the journalism program at G.S.T.C. The organization acts as a communicating agency between G.S.T.C. and other groups and colleges. The Whit publicizes newsworthy persons and activities on campus and keeps a historical record of events at the State Teachers College at Glassboro.

Among the activities and accomplishments of the WHIT during the past year were: "Adoption" of Korean War victim "Yon Bok Kim"; first hand interview with Hungarian rebels at Camp Kilmer; initiation of plans for the annual Whit trip for all newspaper staff members; and finally, the winning of a first place award at the Columbia Press Association Press Conference in New York.

LEFT TO RIGHT: Antoinette Libro, Lynn Olsen, Carolyn Williams, Theresa Chadwick, Mr. George Reinfeld, Dolores Alvarez, Patricia Craig, Julius Becza, Carol Candera, Margaret Friberg, Richard Trent, Barbara Walter, and Vivienne Schieman.

Editor-in-Chief ..... Carole Candera
Literary Advisor ..... George Reinfeld
Photography Advisor ..... Alex Borowec

SEATED: D. Alvarez, T. Chadwick, M. Friberg, B. Walter, J. Becza, V. Schieman, C. Candera, R. Trent, P. Craig, A. Libro, C. Williams, G. Reinfeld, and L. Olsen. STANDING: J. Semon, R. Collins, D. Stocker, H. Reardon, L. Schoeck, O. Gural, N. Helmar, K. Wojtech, D. Sharky, L. Lewis, J. Blake, C. Barnes, M. Muller, and R. Rosen.

Future Teachers of America

FIRST ROW: E. Young, M. Goehringer, H. Robinson, C. Brune, S. Scott, V. Mullin, T. Klepack, J. Ludwick. SECOND ROW: B. Cryne, H. DuRie, L. Reuther, C. Candara, M. Friberg, B. Crimson, S. Ortlieb, R. Buck. THIRD ROW: E. Tatarko, D. Lewis, M. McCollum, M. Erkman, A. Hayes, S. Fulk, B. Schroder, G. Turner. FOURTH ROW: A Diamente, E. Freedman, I. Fiscella, M. Cosset, A. Kaiser, A. Young, E. Conte, L. Ackerboom, D. Richardson, J. Scola. FIFTH ROW: F. Diamente, T. Chadwick, M. Hamilton, A. Fonte, A. Romano, A. Taylor, T. Wriggins. SIXTH ROW: J. Harker, M. Snyder, E. Durst, M. Backenson, C. Morgan, M. Biddle, R. Rosen, D. Sharkey. SEVENTH ROW: J. Semon, M. Levari, P. Sorgento.

LEFT TOR RIGHT: M. Goehringer, Treasurer; H. Robinson, Recording Secretary; S. Scott, President; P. Sorgento, Vice-President; C. Brune, Corresponding Secretary.

One of the main objectives of the Future Teachers of America is to unite people in the chosen goal of the teaching profession.

Among the various activities sponsored by the F.T.A. were; a Regional Conference, a Car Wash, and a Valentine Dance. Many members have taken part in the College Evaluation Program.

The large membership of the club is due, in part, to the professional information offered at meetings throughout the year.

OFFICERS

President ..... Stan Scott
Vice-President ..... Phyllis Sorgento
Secretary ..... Helen Robinson
Corresponding Secretary ..... Carolyn Brune
Advisor ..... Dr. Marion Fox

Association for Childhood Education

The purpose of the Association for Childhood Education is to work for the education and well-being of children; to bring into active co-operation all groups interested in children in the home, the school and the community; to promote desirable educational programs and practices in the elementary school, including the nursery school and kindergarten, the primary and the intermediate; and to raise the professional standards for teachers and leaders in this field.

"Teachers are Important" was the theme for this year's program. Some of the highlighting activities were a panel discussion on Practicum, the Christmas Bazaar, speakers on special activities, a visit to an orphanage, a cake sale, and the Spring Banquet.

ASSOCIATION OF CHILDHOOD EDUCATION OFFICERS
LEFT TO RIGHT: Mrs. Hazel Saindon, Advisor; Elizabeth Boyle, Treasurer; Barbara Daley, Secretary; Nancy Snyder, Vice-President; Ann Farr, President.

President.....Ann Farr
Vice-President.....Nancy Snyder
Secretary.....Barbara Daley
Treasurer.....Elizabeth Boyle
Advisor.....Mrs. Hazel Saindon

ASSOCIATION OF CHILDHOOD EDUCATION

BOTTOM RIGHT: Mr. Miller. FIRST ROW: A. Bauer, S. Castleton, M. Hunken, G. Bradley, S. Brennan, A. Young, M. Biddle, M. Fisher, M. Bachenson, R. Harding. SECOND ROW: N. Baker, J. Cranmer, S. Mosciki, V. Whiting, J. Levay, M. Huntley, J. Smith, J. Christoff, M. J. Snyder. THIRD ROW: N. Erkman, M. Loew, M. Catando, M. Ferguson, S. Orlieb, J. Shipley, D. Richardson, B. Crema. FOURTH ROW: T. Looney, J. Scott, L. Moore, D. Farnelli, N. Wilson, M. Hill, M. Dobbs. FIFTH ROW: R. Gahr, R. Ferrante, D. Sharkey, B. Lyons, T. Baldosaro, H. Rudrow, T. Wriggins.

Concert Choir

Throughout this year the college campus has echoed the fine musical endeavors of the Concert Choir, a newly formed organization, under the capable direction of Clarence W. Miller.

The philosophy around which the organization is structured is proclaimed in the quotation "Behold, how good and how pleasant it is for brethren to dwell together in unity."

The debut of the Choir came with the Open House program in which many experienced for the first time a presentation with the Concert Choir and the College Orchestra combined. Next came an exchange assembly program at Paterson State Teachers College. This was followed by the program for the Association of the Children's Clinic in which each member of the Choir had a unique experience in performing before Governor Robert Meyner and Dr. Fred Raubinger, State Commissioner of Education. The concluding program for the season was the Annual Spring Concert.

OFFICERS

President	Marvin Hill
Vice-President	Marion Loew
Secretary	Alma Young
Treasurer	John Melchoir
Advisor	Mr. Clarence Miller

BOTTOM ROW: M. Dobbs, R. Harding, J. Camper, G. Patton, K. Florentine, A. Vize, A. Kollmeier, B. Moore. SECOND ROW: L. Waron, N. Whitman, R. Eldridge, Dr. Pfleeger, B. Moore, M. Trechock, J. Lange, B. Galzarano, K. Andres, L. Moore. STANDING: A. Spinella, R. Lund, J. Kosco.

College Orchestra

OFFICERS

President ..... Lewis A. Moore, III
Vice-President ..... Joseph Kosco
Secretary ..... Lucille Waron
Treasurer ..... Robert Lund
Librarian ..... Barbara Moore
Advisor ..... Dr. W. Clarke Pfleeger

The orchestra has had a full calendar of events. In preparation for their many activities the musicians hold regular rehearsals. Opportunities are provided in transposing, music mastery, and the knowledge of various musical instruments.

Orchestra members provide music for the annual Christmas Open House, periodic assembly programs, the Spring Concert, Baccalaureate and graduation exercises. Aside from the enjoyment derived from service to the school, orchestra members also hold banquets or picnics annually. The Orchestra's constitution allows for awards to be presented to eligible members each year.

FOREGROUND: Marcia Williams and Anita Hayes. BACKGROUND: Gloria Gray, Carol Sticker, Barbara Moore, Jane Brown, Gail Updike, Rosamond Harding, Bertha Whiting, and Isabella Fiscella. MISSING FROM PICTURE: Margaret McCollum, Roberta Whitman, Roxanne Eldridge, Adele Wishnow.

Modern Dance

This group is composed of those persons who are interested in Modern Dance. Aesthetic appreciation of the arts and the ability to freely express an interpretation of music in many phases is stressed. The group promotes interest each year through the presentation of scholarships for outstanding performance.

During 1956-1957 the Modern Dance group participated in an exchange assembly with Paterson and in the annual "Playday." A Modern Dance program was presented, as well as a Dance Symposium in which various colleges were represented.

OFFICERS

President ..... Marcia Williams
Vice-President ..... Roberta Whitman
Secretary-Treasurer ..... Carol Stricker
Advisor ..... Miss Mary G. Colvey

FIRST ROW: D. Fleischer, G. Bittle ,J. Radcliffe, B. Pentony, C. Candera, N. Harper, D. MacLaughlin, Mr. M. Creamer, Dr. H. Wilson. SECOND ROW: B. Sippel, A. Romano, A. Taylor, M. Biddle, M. Goehringer, A. Fonte, T. Chadwick, E. Emmons, J. Tomasella. THIRD ROW: F. Toffenette, F. Pegolotti, A. Powley, D. Larzelere, J. Smith, R. Donaghay, E. Goffe, J. Jones, M. Vogel. FOURTH ROW: G. McCann, J. Cornell, J. Brill, R. Buck, W. Zuber, E. Kiess, J. Syvertsen, P. Sorgento, E. Pastre. FIFTH ROW: P. Dowling, D. Sagers, V. Moschella, E. Tatarko, A. Ozols, E. Bononcini, M. Rutherford, J. Stultz. SIXTH ROW: Mr. F. Peacock, Mr. S. Witchell, Mr. L. Bunce, and Dr. H. Wright.

Current Affairs for Education

OFFICERS

President	Harry Collins
Vice-President	Bill Pentony
Secretary	Joan Radcliffe
Treasurer	Carole Candera
Advisor	Dr. Harold Wilson

The major activity for the C.A.F.E. Club this year was the sponsorship, along with the Social Studies Department, of the "Mock Presidential Election" held in November. The other activities scheduled for the year helped the organization realize its objectives, one of which is bringing an awareness of current affairs in the United States and other countries to the attention of college students. The student is also enabled to see by what methods current events may be incorporated into their teaching situations.

The schedule of the events included: Mrs. Olga Buranyi, personal experiences in her "Escape from Hungary"; Captain Lee Martin, former NATO officer at Ishmir, "Experiences in the Holy Land"; and John Browning Ross, Olympic track star, "A Trackman Abroad."

Assembly Committee

Many fine assemblies were viewed by the students this year. Among those being William Carlos Williams, a prominent poet; Minna Blau, "Artist in the Dark"; and the Mount Union Choir.

The Artist Series consisted of five concerts. The Philadelphia Civic Ballet Company gave the season a splendid start. The angelic voices of The Columbus Boychoir were brought to the college as a second treat, followed by The Woodbury Symphony under the direction of Dr. W. C. Pfleeger. The Hungarian piano artist, George Feyer, filled the audience with a sensation that is unlikely to be forgotten. The curtain folded with The Players presenting "World's Great Plays."

The Assembly Committee is very proud of its accomplishments. The aim is to bring to the college a type of finer entertainment of the classic level. The committee strives to add something educational, of a different plateau, as well as enjoyment.

SEATED: G. Quinlan, President. STANDING: C. Williams, Secretary; J. Leray, Vice-President; B. Bond, Treasurer.

OFFICERS

Chairman ..... Georgette Quinlan
Co-Chairman, Assemblies .. Naome Lerner
Co-Chairman, Artist Series .. Judy Levay
Secretary ..... Carolyn Williams
Treasurer ..... Barbara Bond
Advisor ..... Dean M. A. Sherk

SEATED: B. Moore, C. Williams, G. Quinlan, B. Bond, J. Leray, Dean Sherk. STANDING: M. Bridgeman, J. West, J. Capozzi, N. Jesunnas, E. Moore, J. Belman, P. Estrada, M. E. Muller, B. Wagner, B. Resnik, J. Ludwick.

Public Relations Committee

LEFT TO RIGHT: A. Packard, Secretary; J. Tomasella, President; M. Boyle, Chairman. MISSING FROM PICTURE: A. Shaw, Advisor.

Public Relations Committee aims at improving intra-college public relations. The Primer, issued every Monday, is an answer to the events of the week and is G.S.T.C.'s way of publicizing various events. This committee in the past has prepared exhibits and demonstrations. One in particular was the demonstration for the N.J.E.A. Convention held in Atlantic City this year.

During 1956-1957, the committee has worked in a new area, photography. This will result in producing a set of colored slides depicting the campus and various activities. These slides would be shown to groups interested in the college.

OFFICERS

President.....Jean Tomasella
Secretary-Treasurer.....Alice Packard
Advisor.....Dean Albert Shaw

LEFT TO RIGHT: A. Packard, E. Rhubart, E. Emmons, M. Davis, A. Noyes, J. Scola, J. Tomasella, N. Helmar, M. Boyle, R. Franklin. IN CENTER: Mr. A. Shaw.

Health & Welfare Committee

LEFT TO RIGHT: B. Lloyd, C. Alu, M. Thomason, L. Moore, B. Smith, L. Kelly, N. Magnus, J. Woods, J. Pritchett. NOT PICTURED: Dr. W. Pitt.

The Health and Welfare Committee worked at the problems of the conditions in the Snack Bar, encouraging students to follow the rules for proper care of it. A new system was instituted of joint faculty and student committees making monthly inspection tours of all buildings. These committees consisted of an administrative staff member and two students, so that difficulties of safety, sanitation and welfare were immediately made known to the staff members responsible. Mr. Samuel Porch compiled a questionnaire and check list that covered many of the areas that should be checked.

The Committee is formally raising the question as to the need for better student participation in self-government through committee membership, with various classes and with the Student Council.

Decoration Committee

OFFICERS

President ..... Barbara Feiertag
Vice-President ..... Jayne Connelly
Secretary-Treasurer ..... Mary Roosevelt
Advisor ..... Miss Vandermark

The Decoration Committee strives to help, take part in, and supervise or organize the decorating for any special event held on campus.

The main projects include Christmas decorations and floral arrangements for graduation. During Christmas college organizations decorated all campus buildings under the supervision of this committee in preparation for the annual Open House program.

LEFT TO RIGHT: M. McCollum, M. Roosevelt, D. Sharkey, V. Whiting, J. Lange, J. Connelly, B. Feiertag, P. Reed, N. Helmar, Dr. Lynch.

Field Trips Committee

SEATED: M. Thomason, Dr. Wright, P. Riegel, P. Sorgento, C. Freno. STANDING: R. Freno, A. Taylor, C. Carrodus, J. Bartels.

The All-College Field Trips Committee organizes field trips for interested college students and their friends, in addition to their regular class experiences. The chief aim is to provide opportunities for the development of numerous and varied interests.

Membership in the Field Trips Committee results in a wide knowledge of possible places to visit, and skill in planning trips.

During 1956-1957, the Committee planned a trip to the New Jersey State Reformatory at Bordentown and one through the Pine Barrens of South Jersey.

OFFICERS

President.....Priscilla Riegel
Vice-President.....Margaret Tomason
Secretary.....Caroline Freno
Treasurer.....Phyllis Sorgento
Advisor.....Dr. Wright

Social Affairs

LEFT TO RIGHT: B. Wooton, Treasurer; C. Carrodus, President. MISSING FROM PICTURE: P. Swift, Vice-President, A. Binaghi, Secretary; Miss Colvey, Advisor.

The first formal affair of the year, the President's Reception, was sponsored by the Social Affairs Committee. Throughout the year, Social Affairs sponsored movie parties in addition to providing funds for various organizations which presented activities on campus. Each semester a pocket calendar of activities was distributed to every student and faculty member.

The Social Affairs Committee strives to maintain the successful scheduling of activities for the entire school year.

OFFICERS

President	Carol Carrodus
Vice-President	Patricia Swift
Treasurer	Robert Wooton
Secretary	Alberta Binaghi
Advisor	Miss Mary G. Colvey

LEFT TO RIGHT: P. Riegel, A. Jones, E. Rhubart, L. Pine, C. Carrodus, B. Wooton, L. Draude.

MERT DOBBS
Co-Editor

PATRICIA CRAIG
Co-Editor

1957

LEFT TO RIGHT: Martha Gray, Ann Farr, Reynolds Ferrante, Patricia Craig, Meredith Dobbs, Phyllis Sorgento, Betsy Apgar, and Gordon Willis.

BETSY APGAR
Business Editor

MARTHA GRAY
Literary Co-Editor

REYNOLDS FERRANTE
Photography Co-Editor

BARBARA URIAN
Art Co-Editor

Oak Staff

ART STAFF
LEFT TO RIGHT: Kenneth Florentine, Jeanette Mounce, Beryl Bruhwel, Barbara Daley, Adelaide Sooy, Sandra Potts, and Phyllis Sorgento.

Under the able direction of the editors and committee heads, the many tedious and time-consuming 1957 Yearbook assignments were completed. Picture schedules and copy dates had to be met. Typing, proofreading, and many other activities which involved long hours of work finally saw order evolve from chaos.

Contributing to this wealth of material were certain unique personalities. The first type of writer was Persistent Pattie who was easily recognized by her armful of manuscripts and the familiar cry, "Ready to go to the printer?" Leading the caravan was Merry Mert, seen always in his yellow convertible Piper Cub. We can't forget Mischievous Marty who after weeks of searching was finally tracked down two days before the deadline engrossed in copious study. Of course there was Good-natured Gordon, whose ideas flowed so quickly that some never got down on paper.

Following very activity, but always out of season, came our crime photographer, Antagonizing Ann, the picture scheduler. Rush-away Reynolds appeared on the scene in his role as "The Wild One" Pensive Phyllis and Blueprint Barbara held tightly in hot, little fists their art entries to Mad Comics. To Bewildered Betsy keeper of the bankroll came and disappeared large sums of money. Agile Art bounded from tennis court to printing press murmuring something about using Yearbook money to restring his old tennis racket.

And thus the battle raged on — the ceaseless battle which absorbed every minute of many working days — the battle which caused sleepless nights — the battle to amuse, interest, and please the student body. It is the fervent hope of the staff that the "Oak of 1957" will serve as a continual link between members of our class and our Alma Mater.

ARTHUR KOLLMEIER
Associate Editor

PHYLLIS SORGENTO
Art Co-Editor

ANN FARR
Photography Co-Editor

GORDON WILLIS
Literary Co-Editor

The Oak Staff

PHOTOGRAPHY STAFF
SEATED: Betty Lee Dias, Caroline Black, Shirley Pizzutillo, Hazel Trout, Ann Farr, Jayne Connelly, and Marjorie Boyle. STANDING: Delores Rossi, Reynolds Ferrante, and Carolyn Alu.

LITERARY STAFF
SEATED: Pat Mauer, Sylvia Alexander, Beryl Bruhwel, Gordon Willis, Martha Gray, Ann D. Noyes, Carol Stricker. STANDING: Margot Nelson, Mildred Davis, Clara Hall, Thomas Baldosaro, Marsha Williams, Carol Carrodus, Kay Bixby.

Off to the printer . . .

FIRST ROW: Kay Bixby, President; Miss Grace Bagg, Advisor; Judy Syrertsen.
STANDING: Sandra Potts, Joyce Luster, Jayne Connelly, Delores Rossi, Carolyn Alu.

Mr. J. Leonard Hering

Maintenance Staff

Maintenance Staff

Men Of Mullica

Door Prizes Galore

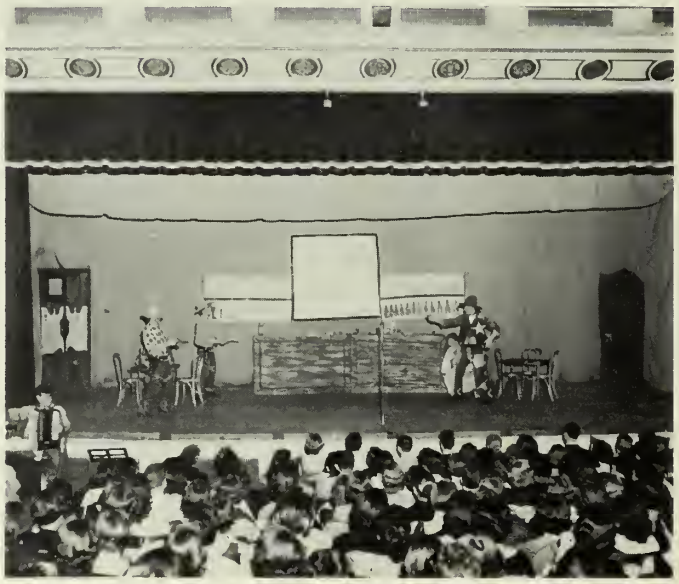

Got-em!

And Mert played on . . .

Present The Follies

Voo-doo at its best.

Ah, those can-can girls!

The grand finale.

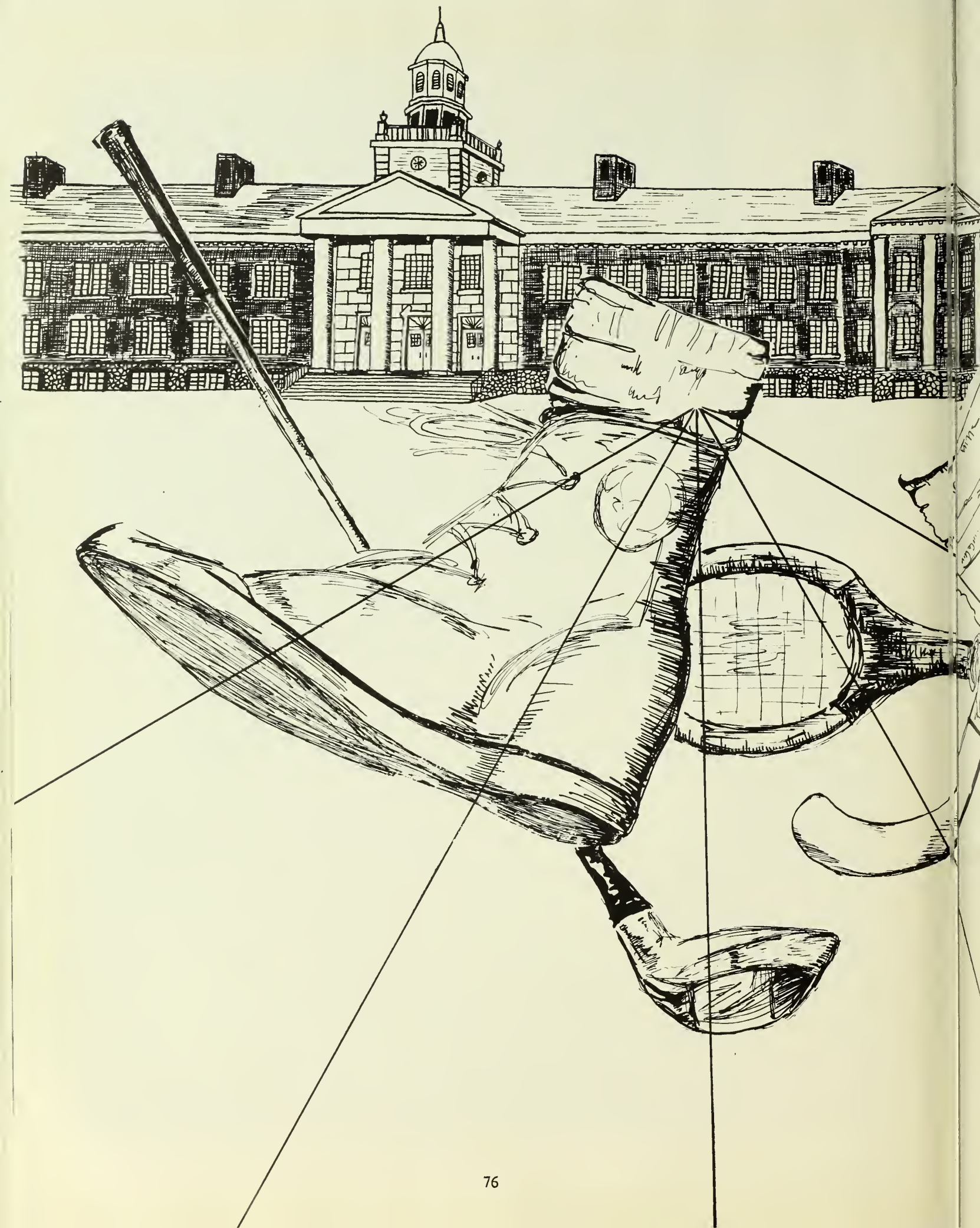

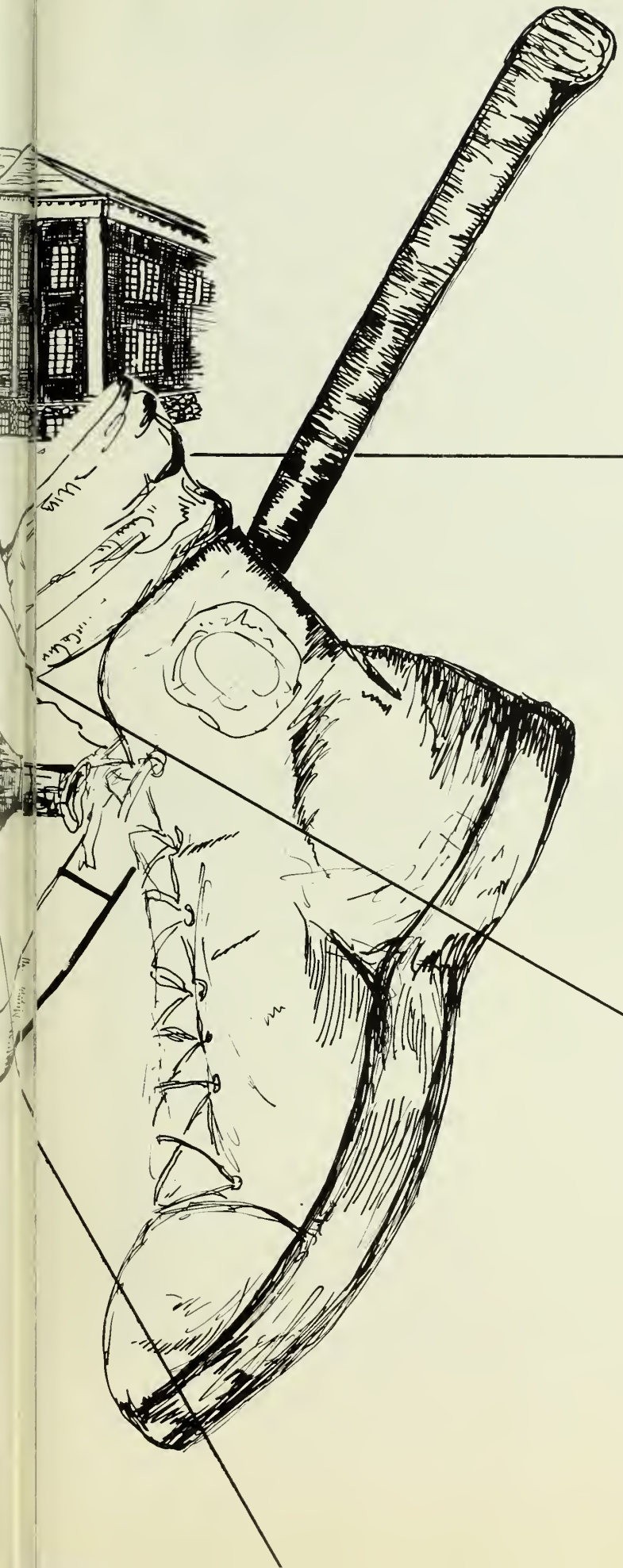

SPORTS

Men's Athletic Association

OFFICERS

President ..... Bill Datz
Vice-President ..... Pete Hitchner
Secretary ..... Bob Trout
Treasurer ..... Lou Mazzola

The MAA is one of the strongest, most efficient and far reaching organizations in our college. All men automatically become members of the Mens' Athletic Association, and their attendance at regular meetings is required.

The MAA has an extensive program of intramural sports, the major sports being football, basketball, softball, soccer, and track. The minor activities are tennis, badminton, horse shoe throwing, and ping pong.

Every spring the association holds its annual banquet, at which time awards and trophies are distributed.

LEFT TO RIGHT: Robert Trout, Julius Becza, Louis Mazzola, Peter Hitchner, William Datz, Ernest Trebing.

Women's Athletic Association

SEATED: Dr. Evelyn Reade, Advisor; Marjorie Boyle, President. STANDING: Delores Rossi, Treasurer; Kay Bixby, Vice-President; Marcia Catando, Secretary.

"A sport for every girl — a girl for very sport."

The WAA strives to present a varied and interesting program which will include every girl in the student body. Hockey, basketball, volleyball, and softball are handled by this organization through its sports managers. Varsity and Junior-varsity teams are chosen for each of these major sports. The individual and dual activities offered by the WAA include tennis, shuffleboard, badminton, table tennis, hiking, biking, and archery.

An annual awards banquet is held each spring. Every GSTC co-ed is invited to attend this social function. The annual awards of achievement are presented to captains of winning class teams, and to individual and dual tournament victors.

The executive board consists of the officers, president of Awards Club, Captain of the Cheerleaders, a freshman representative, sports managers, advisor of WAA and intramural advisor.

KNEELING: Delores Rossi, Marcia Catando, Kay Bixby, Marjorie Boyle. SEATED: Peggy Reed, Carol Carrodus, Sandra Rosenblum, Barbara Feiertag, Sue Downey, Betty Boyle, Joanna Felter, Rita Sanguiliano, Georgette Quinlan. STANDING: Anita Hayes, Barbara Daley, Gloria Gray, Elaine Conte, Louise Draude, Dr. Evelyn Reade, Beverly Moore, Barbara Moore, Nancy Richman, Sylvia Alexander, Carolyn Alu.

Awards Club

OFFICERS

President ..... Peggy Reed
Vice-President ..... Nancy Snyder
Secretary-Treasurer ..... Betsy Apgar

The Awards Club is comprised of women who have earned one or more intramural athletic awards as members of the WAA. Upon membership each girl is encouraged to purchase an Award's Club jacket in the early part of the year.

This year the Awards Club presented a wide variety of activities. The WAA orientation program was organized and backed by the club. An informal Sweater and Sock dance was sponsored for entire college enjoyment. To welcome new members of the organization a picnic was also held. New officers were initiated and an entertaining time was had by the entire Award Club.

FIRST ROW: Carolyn Alu, Kay Bixby, Barbara Daley, Kay Andres, Betsy Apgar, Peggy Reed, Nancy Snyder, Marion Boyle, Georgette Quinlan, Carol Carrodus, Betty Lloyd. SECOND ROW: Betty Lee Dias, Caroline Black, Betty Boyle, Beryl Bruhwel, Margaret Thomason, Joanna Felter, Anne Morrison, Marjorie Boyle, Patricia Craig. THIRD ROW: Carol Sharp, Nancy Richman, Lois Pine, Carol Stricker, Barbara Feiertag, Delores Rossi, Harriet Holden, Nancy Baker. FOURTH ROW: Hazel Trout, Sandra Sutton, Gloria Gray, Barbara Moore, Sandra Rosenblum, Jeanette Mounce, Janet Cramner. FIFTH ROW: Ann Noyes, Ad Sooy, Priscilla Riegel, Barbara Haden, Betty Ann Harris, Sandra Potts, Joan Markman. SIXTH ROW: Valerie Whiting, Margaret Ferguson, Mary Lou Huntley, Joyce Cooper, Jayne Connelly, Ann Farr.

Soccer

For the first time at Glassboro, there has been a varsity soccer team. Coach Samuel Porch found that he had more men interested in the game than possible for participation. Although the team did not have a winning record, it showed great team spirit, "get up and go," and all around enthusiasm. For a beginning team coach Porch found the "Profs" had acquired a great skill and understanding of the game.

FRONT ROW: Hitchner, Hardwick, Schipske, Peters, Brzozowski, Farnell, Lloyd, Moore, Mazzolla, L. Venturini. BACK ROW: Coach Porch, Olsen, Horton, McCann, Hornyak, Brown, Hull, Wooton, Pale, Cornell, Pasquale, Hawkins. MISSING FROM THE PICTURE: Hann.

Varsity Basketball

The "new look" G.S.T.C. quintet got the cage season off to a winning start this year at the expense of Eastern Baptist College. As a member of the Delaware Valley Conference a record of seven wins and eleven losses resulted. Next year, Glassboro will become a member of the State College of New Jersey Confrence.

A new member of the G.S.T.C. faculty, Coach Wackar, led the team to many wins. As a former teacher in New Brunswick, he coached football for the high school. While attending college, he was a member of the North team in the annual North-South game. Coach Wackar has been known as "a good coach with high morals, a good understanding of all sports, and the ability to teach them to others."

COACH RICHARD WACKER

MANAGERS JOE BRZOZOWSKI and JULIUS BECZA

KNEELING: Bill Horton, Ed Markman. FIRST ROW: Bob Belle, Ernest Trebing, Ed McKeon, Gene McCann. SECOND ROW: Lee Harvey, Dick Jones, Bob Trout, Roger Maxwell, Leon Florek.

Junior Varsity Basketball

JUNIOR VARSITY BASKETBALL COACH
DR. LUTHER SHAW

KNEELING: Carl DeVecchis. FIRST ROW: Norman Wilson, Dick Tommins, Eugene Hawn. SECOND ROW: Joe Cornell, Gene Keyak, Don Pasquale, Tom Marshall.

Our

LEON FLOREK

ED McKEON

Opposing Team		G.S.T.C.
Eastern Baptist College	57	66
Temple U., College of Pharmacy	84	77
Cheyney State Teachers College	109	86
National Agriculture College	63	60
Eastern Baptist College	71	78
Trenton State Teachers College	82	74
Paterson State Teachers College	75	59
Newark State Teachers College	55	74
Rutgers College of South Jersey	76	93
Philadelphia Textile Institute	99	70
Phila. College of Pharmacy	79	118
Phila. College of Pharmacy	65	102
Cheyney State Teachers College	64	59
Temple U., College of Pharmacy	64	63
Rutgers College of Pharmacy	45	39
National Agriculture College	69	82
Philadelphia Textile Institute	76	65

ROGER MAXWELL

LEE HARVEY

ED MARKMAN

Team

BOB TROUT

GENE McCANN

DICK JONES

BOB BELLE

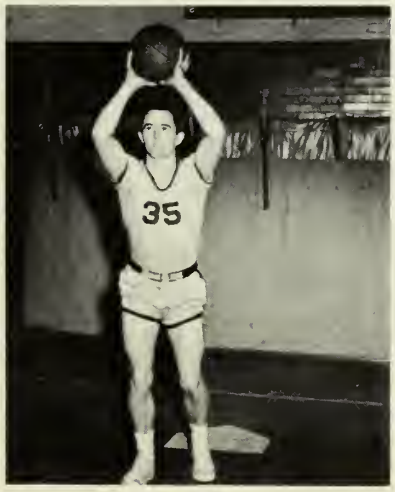

BILL HORTON

ERNIE TREBING

Baseball

FRONT ROW: Hull, Brozowski, Hawn, Makin, Asay and Hitchner. SECOND ROW: Coach Porch, Datz, Florek, Baldosaro, Horton, Venturini, Eisemann. BACK ROW: Kochell, McKenzie, Baine and Pasquale.

From the first broken bat in the spring practice until the last out in the final game, the 1956 season was the scene of another baseball success. Glassboro had a good hitting team and a strong pitching corps which resulted in the DVC title. Two of the men responsible for making the "Profs" mound crew a strong one in the chain were Pete Hitchner and Leon Florek.

This season thirteen veterans and five Freshmen carried the G.S.T.C. standard through the fifteen game slate, including six DVC contests. Pete Hitchner, Leon Florek and Joe Brzozowski rounded out the mounded staff. Bill Datz, Will Hull and Lee Palo handled the catching duties. Bill Horton, Ed Asay, Tom Makin, and Joe Brzozowski gave Mr. Porch a well manned infield. Tom Baldosaro, Jim Baine, Ira Kochel, and Don Pasquale took care of the outfield chores.

Tennis

The eight men representing G.S.T.C. in tennis wars this season were chosen by Coach James McKenzie. The squad was dominated by underclassmen, Art Kollmier being the lone senior representative. The other members of the squad consisted of; Lou Mazzola, Paul McBride, Tel Klepac, Don Fleiscer, Jim Scott, Bud Parks and Bob Kinch.

The "Profs" ushered in the season with visiting Bloomfield College.

Intramurals . . . Ping Pong

Women's Intramurals

Barbara Bond and Ann Clayton try their hand at ping pong.

Ann Vize, Marlene Vogel, Jackie Jones, Elaine Conte, and Kay Andres are prepared to retrieve Betty Lloyd's foul shot.

W. A. A. In

The primary purpose of the intramural program is to encourage all girls, regardless of experience or ability, to participate in a wide variety of sports. In this manner skills and confidence are developed.

The range of activities is extensive including individual, dual and team sports from hiking and tennis, to speedball. Many other sports are highlighted throughout the year.

With Spring so comes the bicycles . . .

"Batter up!"

Action

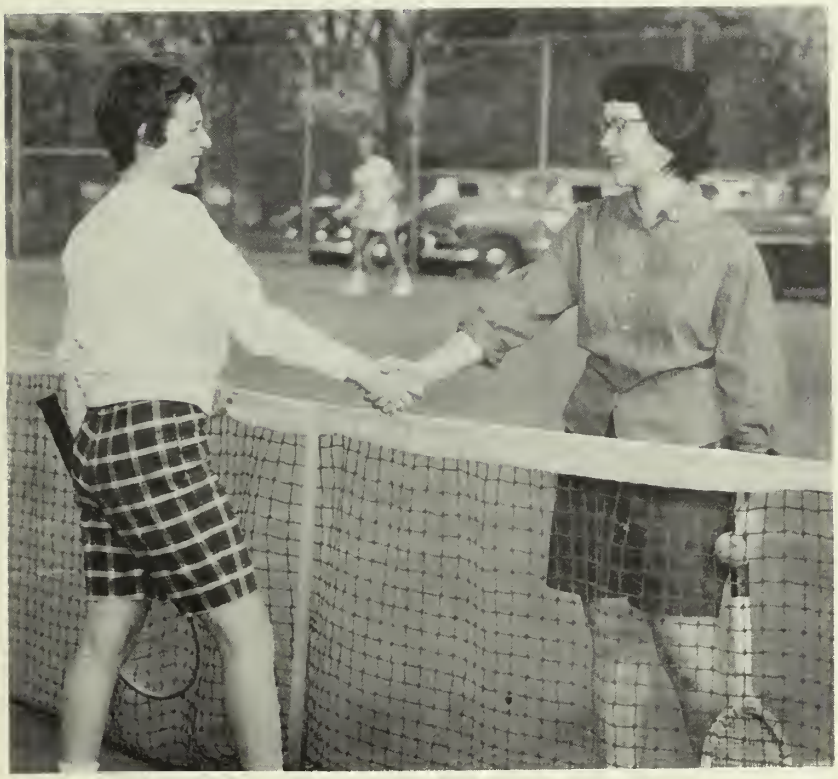

Peggy Reed and Mary Clarizo end a tennis match with a friendly touch.

Class and varsity teams are chosen at the termination of every team sport while competition on an individual basis is keen for dual sports. Each sport is organized and run by managers from the WAA, with the guidance of the advisor. Teams from other colleges are often invited to the college for games with the varsity groups.

Is it a home run, Jayne?

Varsity Cheerleaders

Varsity Co-Captain
KAY BIXBY

Varsity Co-Captain
CAROL STRICKER

LEFT TOR RIGHT: Lucy Brown, Sue Downey, Gloria Gray, Kay Bixby, Co-Captain; Carol Stricker, Co-captain; Merle Goehringer, Anita Hayes, Dale Larzelere.

Junior Varsity Cheerleaders

ETTA JANE WIGGLESWORTH
J.V. Captain

CLAUDE DI GENOVA

LEFT TO RIGHT: Dolores Stiso, Bobbi Walters, Betty Lee Dias, Evelyn Duval.

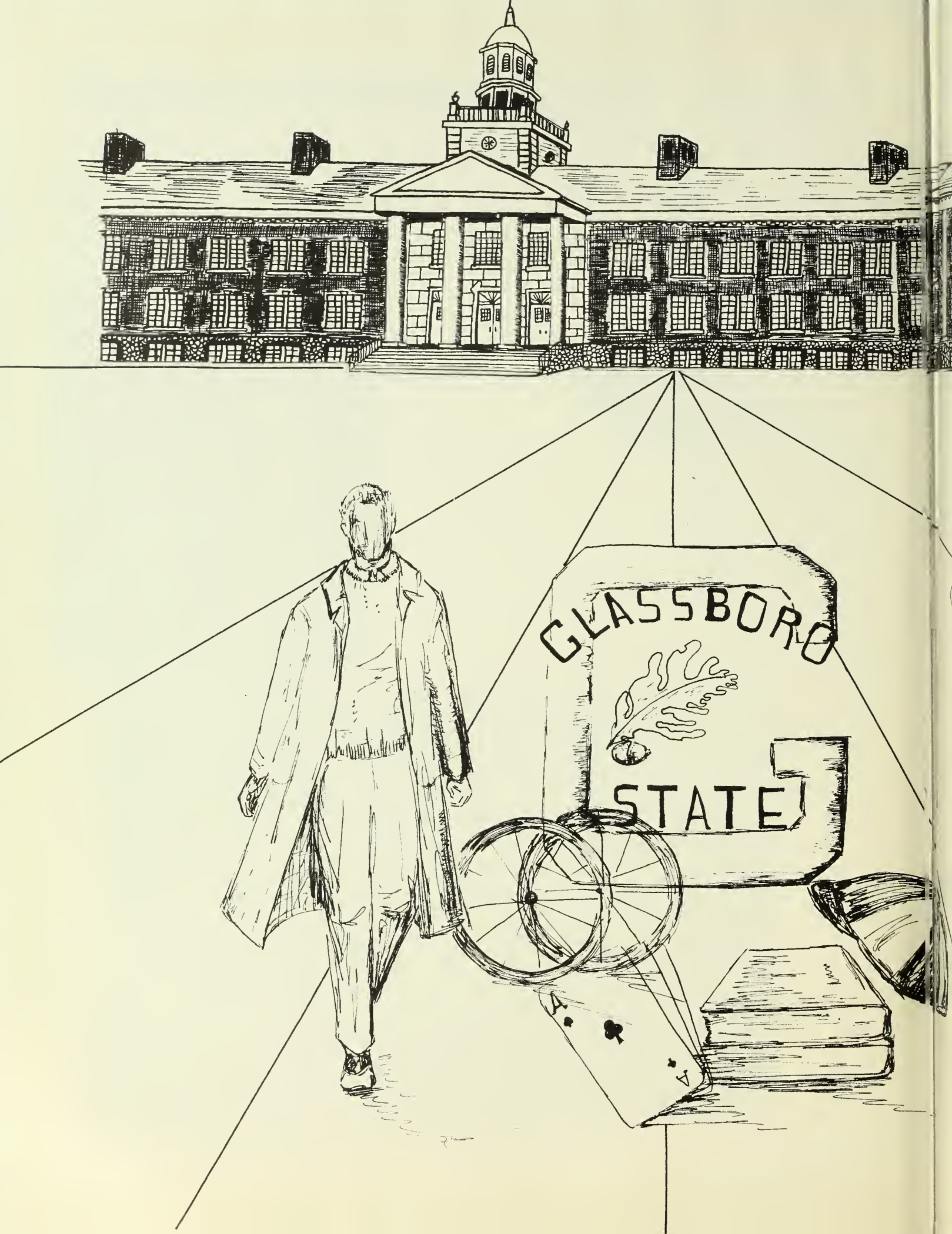
GLASSBORO
STATE

UNDERCLASSMEN

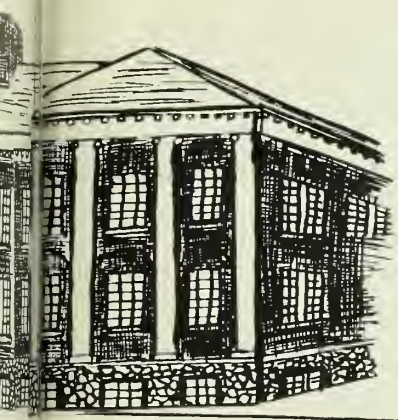

Junior

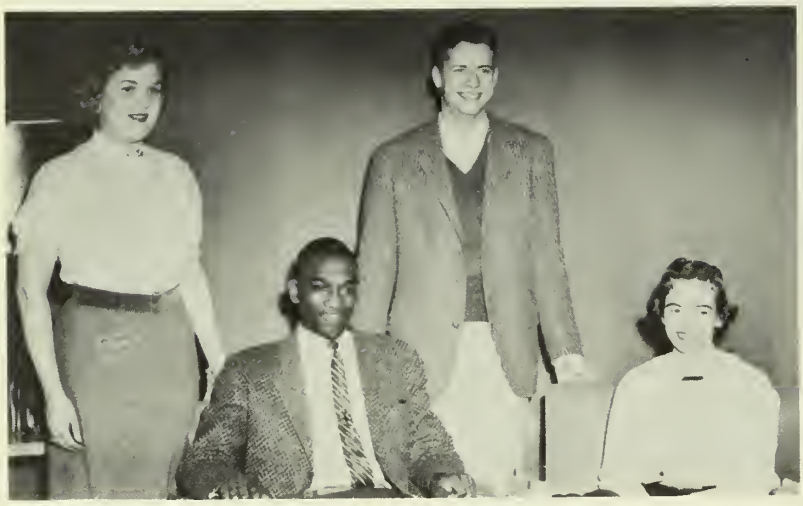

"The strength of our nation depends upon the education of our youth."

As the class of '58 we look back on many accomplishments during the past three years. The annual Sadie Hawkins Dance was planned and sponsored by our class as the beginning of a most eventful year for the juniors. Our most important project this year was Junior Week. "Cycle in Clef," our class assembly, was an imaginative musical production and was very well received by those attending. The banquet and dance were also sponsored as part of our Junior Week.

At the Freshman-Sophomore Prom we danced to the strains of "Stardust," played by Bill Mueller's band. Another feather in our bonnet was the Christmas Banquet preceding the Christmas holidays.

This was the year of practicum and an introduction to our senior student teaching.

OFFICERS

President ..... Bob Belle
Vice-President ..... Dave De Groodt
Secretary ..... Marion Loew
Treasurer ..... Marilyn Rickert

Class

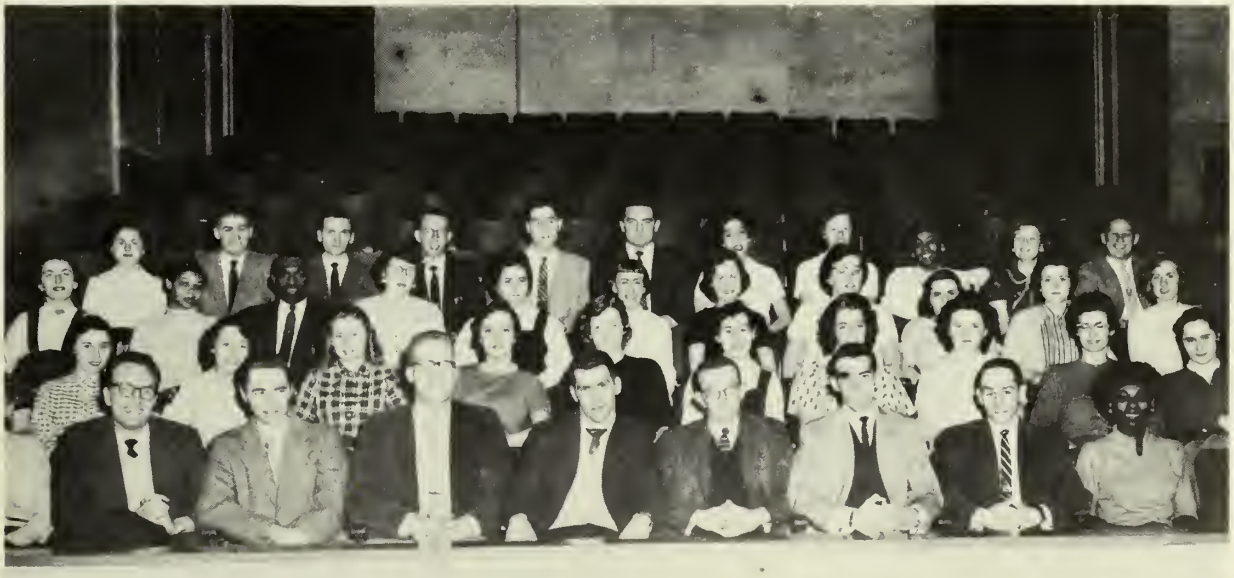

Sophomore

OFFICERS

President.....Paul McBride
Vice-President..... Ernie Trebing
Secretary.....Marcia Catando
Treasurer.....Ann Caruso

"Willingness to learn, ability to teach."

In September of this year we, the class of '59, began the activities of our sophomore year. The Freshmen were rushing around campus wearing dinks and holding doors for everyone, this was the result of our Freshman Orientation Program.

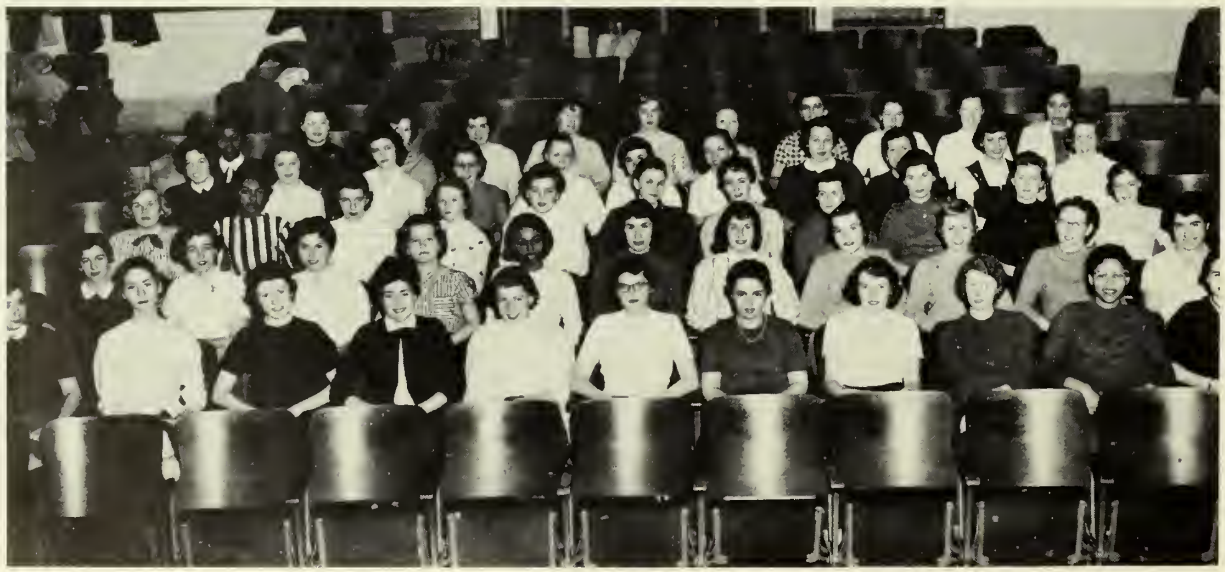

Class

In February we held our class week, highlighted with a play, "The Roaring Twenties," The class banquet following the "Roaring Twenties" theme proved very enjoyable and a successful dance climaxed the week's activities.

During the All-College Weekend we sponsored another dance, "Jamaica Farewell." Attended by many of the college students, calypso music and decorations transformed the cafeteria into a Jamaican paradise.

As the grand ending of an active year we sponsored Lantern Night, a tribute to the seniors.

Freshman

OFFICERS

President ..... Ted Klepac
Vice-President ..... John Brill
Secretary ..... Peggy McCollum
Treasurer ..... Mary Lou Touchton

"Union Gives Strength"

September found us, the freshman class, timidly scurrying around campus wearing our dinks and plaguing upperclassmen for their signatures. Our first responsibility as a group was the Masquerade Dance which proved a tremendous success.

Class

Just before the Thanksgiving Banquet, another successful event planned by our class, "Stardust" fell over the Vineland Armory as the night of the Freshman-Junior Prom approached. "Around the World in Seven Days" was an ideal theme for our Freshman assembly and class week. At our banquet the cafeteria was transformed into a ships dining hall. The final climax, our class dance, carried out the theme in true tradition.

(In

"When the wine is in, the wit is out."

"Education leads to an immortal treasure."

"Who robs a scholar robs the public."

'ou may force a man to shut his eyes but you
ın't make him sleep."

"If you would have your lamp burn, you must pu
oil into it."

"Storms make oaks take deeper root."

"A learned blockhead is a greater blockhead than an ignorant one."

Retrospect)

"He listens to good purpose who takes note."

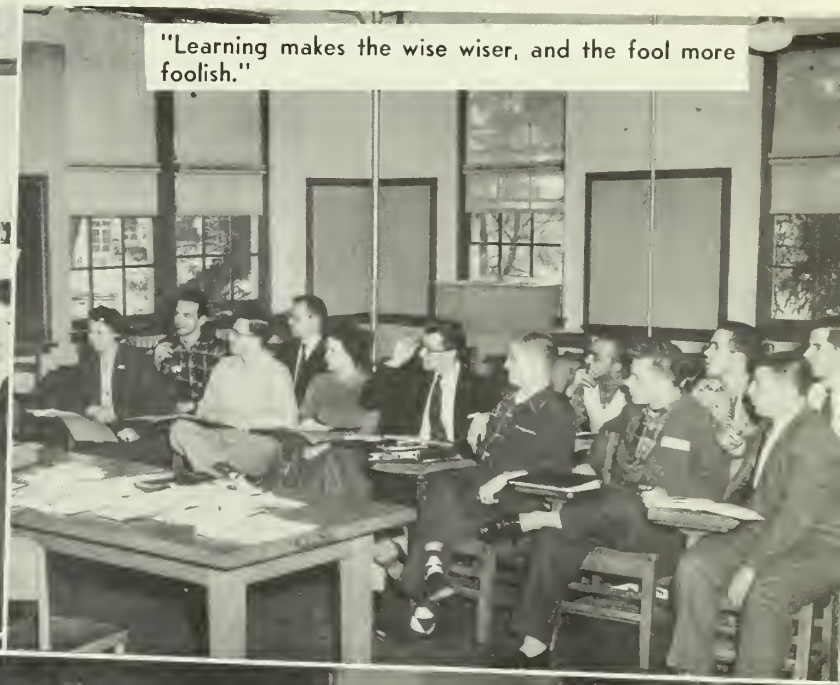

"Learning makes the wise wiser, and the fool more foolish."

"Books give not wisdom where was none before."

"Every monarch is subject to a mightier one."

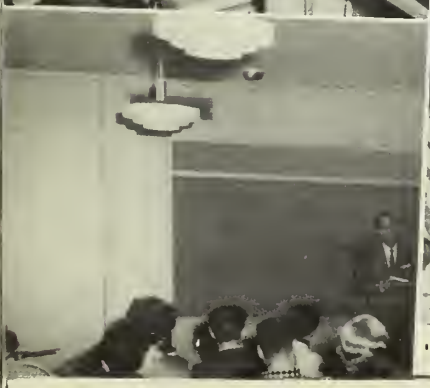

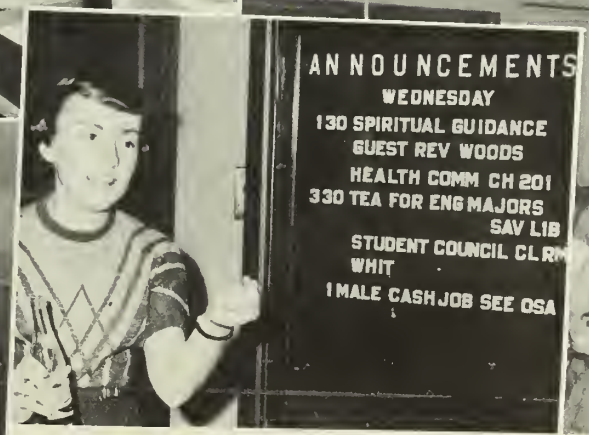

"Stretch your arm no further than your sleeve."

"In wisdom's ranks he stands the first, who stands prepared to meet the worst."

"Some had rather guess at much than take pains to learn a little. Guessing is missing."

(Senior

Chess anyone?

Commuter's Paradise.

Food for thought.

Something new has been added.

The care package finally came.

They survived the line.

Snaps)

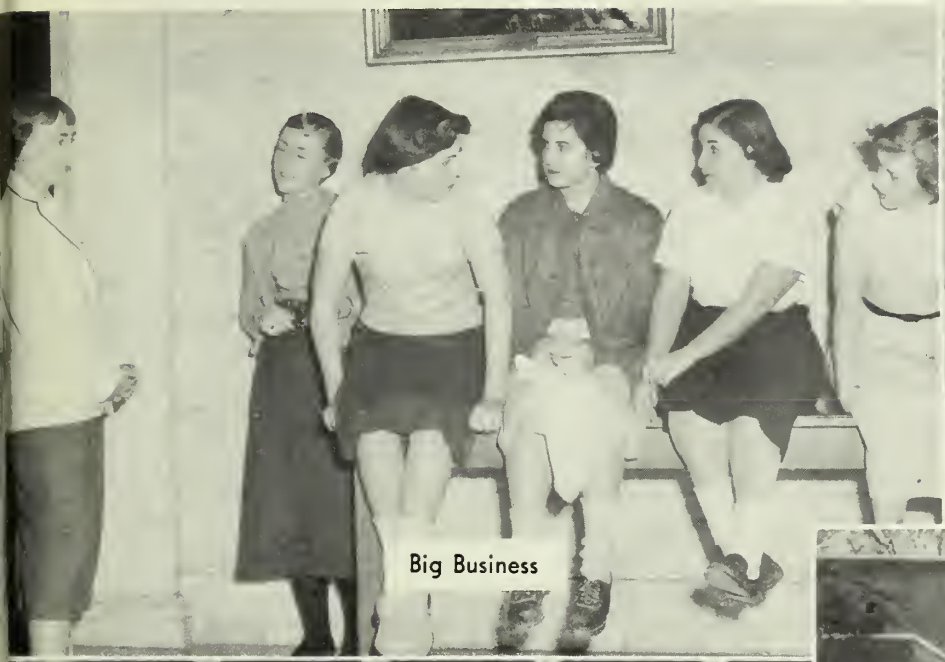

Big Business

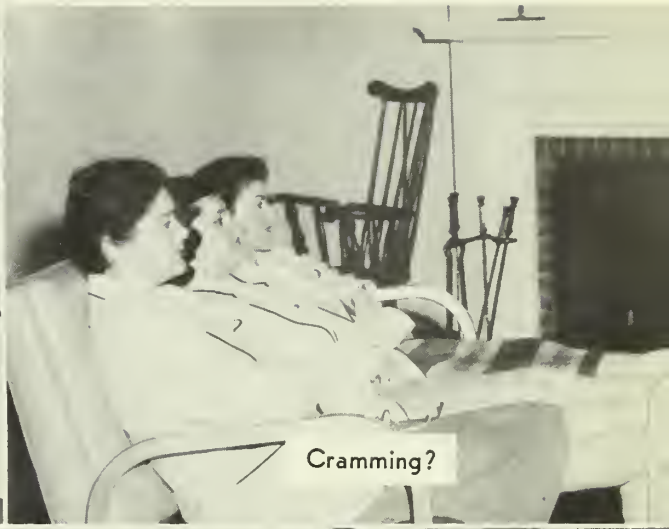

Cramming?

Oh ? ? ?

Time is valuable!

And away we go!

Keeping one step ahead of the students.

(Senior

Sigma Theta

Advice to the lovelorn

The brown bag gang

Number, please?

Tommy gets a plus.

Sitting pretty

Snaps)

The long and short of it.

Calling Johnny?

Five's working?

Our Pony Express

Isn't he sweet ? ? ?

The gang's all here.

So much behind, still more beyond

Encompassing in scope,

So much to teach, still more to learn,

I walk with prayerful hope.

Pat Maurer

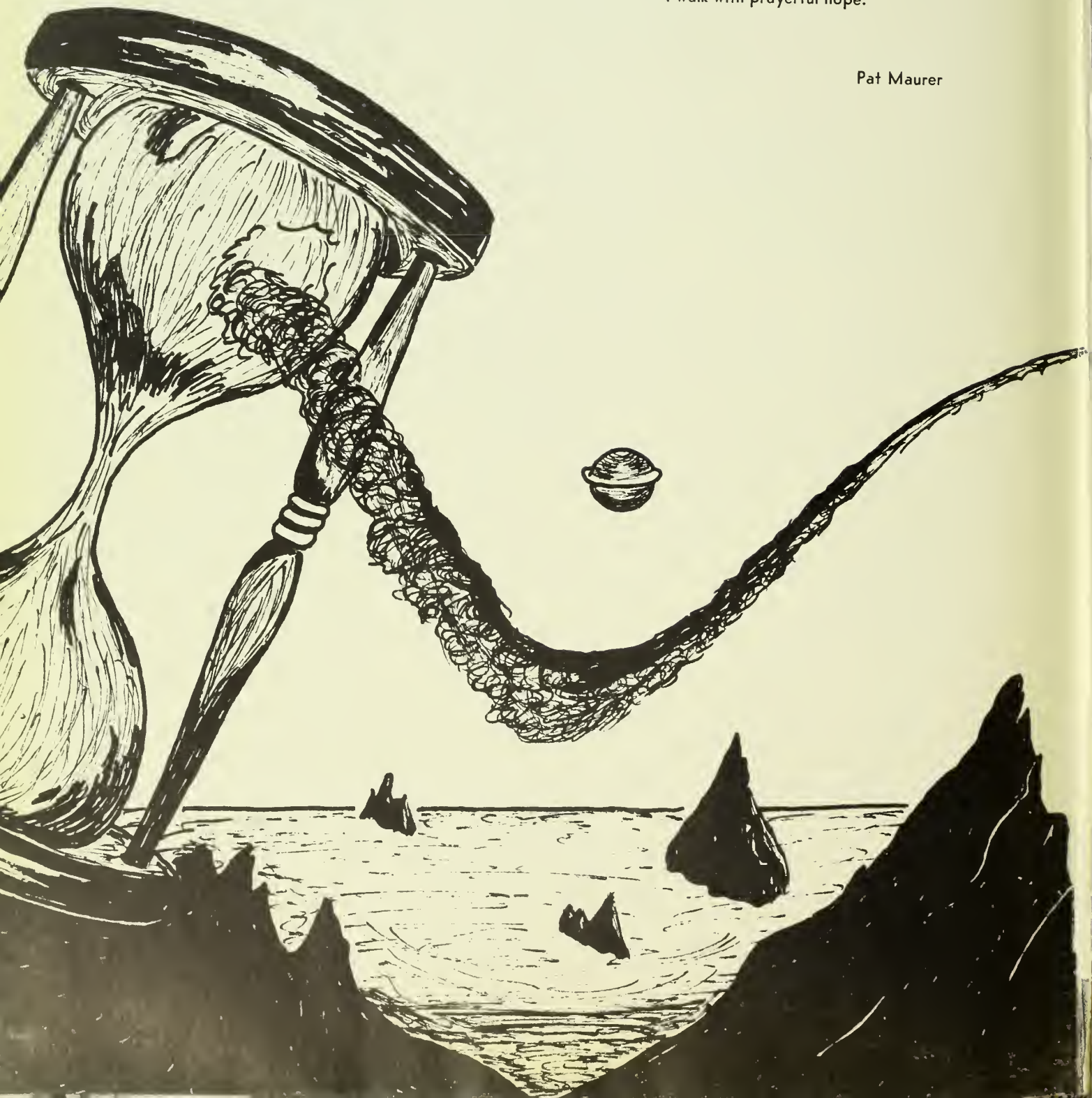

Savitz
Learning Resource Center
Glassboro State College
Glassboro, N. J. 08028

DURAND